CIRCULATION OF THE DAILY GAZETTE YESTERDAY.... 3689

THE JANESVILLE DAILY GAZETTE. 10 PAGES

VOLUME LI. JANESVILLE, WISCONSIN, FRIDAY, JUNE 14, 1907. NUMBER 86.

ASSASSINS TO BE AT FUNERAL

Plot Is Overheard To Kill Fairbanks Foraker At Morgan's Funeral Tomorrow.

POLICE OVERHEARD THE PLOTTERS

A Newspaper Man Is Reported To Have Discovered The Plot In The Depot At Montgomery, Alabama, This Morning.

[BY ASSOCIATED PRESS.]

Mobile, Ala., June 14.—A special from Selma, Ala., says: "A newspaper man who arrived here this morning from Montgomery reported to the chief of police that while at the Montgomery, Ala., station early today he overheard two men of foreign descent saying there was a plot on foot to assassinate Vice President Fairbanks and Senator Joseph B. Foraker, during funeral services of Senator Morgan at Selma tomorrow. The assassins, according to the story, were coming to Selma from New Orleans. Chief Taylor of Montgomery puts no faith in the story."

TECHNICAL POINT SAVES POLICE HEAD

Manitowoc Marshal Charged with Neglect Escaped Punishment Through Faulty Complaint.

[SPECIAL TO THE GAZETTE.]

Manitowoc, Wis., June 14.—Police Chief August Drews was reinstated this morning. He was summoned from his bed at midnight to answer to neglect charges, was suspended and then reinstated after censure. A technicality saved him, the accuser not having specified enough.

TOMBSTONE MYSTERY HAS BEEN SOLVED

Fond du Lac Learns That Marble-Marker Was Used by Confectioner.

[SPECIAL TO THE GAZETTE.]

Fond du Lac, Wis., June 14.—The mystery surrounding the discovery of a tombstone in an excavation for a new business block was solved by Baggageman James Swineford, who says that the stone came from a cemetery in exchange for a new one and was used by a confectioner for candy-making.

MOTOR CARS RACE FOR KAISER'S CUP

Ninety-two Entries From Seven Countries Started on Three Hundred Mile Run.

[SPECIAL TO THE GAZETTE.]

Berlin, June 14.—The automobile contest for the German Emperor's Cup, the first of the important European road race sthis year, is being run today over the Taunus circuit, the same as that over which the Gordon-Bennett Cup event was run in 1904. The number and prominence of the entries has served to attract as much interest as usually centers in the Grand Prix race in France and the Florio Cup contest in Italy. Ninety-two cars representing seven countries are entered, and it is expected there will be at least eighty starters. Considerable regret is expressed over the fact that America is not represented in the contest. Germany leads with 32 entries, France has 21, Italy 10, Belgium 10, England 4, and Switzerland and Austria 3 each. Most of the famous racing men of Europe are among the competitors. The Darracq company, whose car won the Vanderbilt Cup race in America last fall, has a team headed by Wagner, the winner of the Vanderbilt Cup. Other famous drivers taking part are Duray, Gabriel and Rougier, representing the De Dietrich company; Lancia, Nazzaro, and Dr. Weilschott, handling the three Fiats, and Jenatz, driving one of the Mercedes candidates. The race is about 300 miles over a 74-mile circuit. The starting point is on a plateau between Saalsburg and Kloster Thorn, about sixteen miles from Frankfort. The course contains a number of straight stretches over which high speed is possible. The entire course is guarded by army veterans and the strictest regulations have been made to prevent accidents.

BEEF CATTLE PRICES HIGH AND SOARING

Farmers in Northeastern Wisconsin Sold Too Much Hay and Stock Has Starved.

[SPECIAL TO THE GAZETTE.]

Sturgeon Bay, Wis., June 14.—Cattle dealers here report that it is almost impossible to buy good beef cattle. Cattle buyers from Chicago and Milwaukee have bought up everything in sight and what is left is still too poor to be used for beef. Farmers disposed of too much hay last fall. Some stock actually starve. Meanwhile Chicago and Milwaukee packers have issue an order providing that they will buy no beef unti lthey have killed and tested it. They refuse to pay for beef showing disease after death. Commission men are balking, and the sum and substance may be that prices will soar still higher. The packers issued this rule to distribute losses on bad meats among others than themselves.

CONTRACTOR BADLY INJURED BY FALL

A. T. McKinney of Clinton Sustained Fracture of Arm and Ribs and Received Internal Injuries.

[SPECIAL TO THE GAZETTE.]

Clinton, Wis., June 14.—Contractor A. E. McKinney fell from a building on the Mathew Hood farm, a mile and a half east of Clinton, late yesterday afternoon and sustained injuries which may prove very serious. His right arm was broken, one or two ribs fractured, his back sprained and internal injuries received. On the receipt of the news here doctors were hurried to the Hood farm and after making Mr. McKinney as comfortable as possible brought him to his home. He is still suffering much pain. The accident has pained the entire community, Mr. McKinney being one of the best known and highly respected citizens.

TAFT TAKEN ILL WHILE REVIEWING NATIONAL TROOPS

Secretary of War Stricken at Fort Snelling—Ptomaine Poisoning Suspected.

[BY ASSOCIATED PRESS.]

St. Paul, Minn., June 14.—Secretary of War Taft became suddenly ill at Fort Snelling at noon today while witnessing the review of troops and fell over. The secretary was brought to this city to the home of J. S. Hill. Ptomaine poisoning is suspected. He was to have been guest of the Commercial club this afternoon and was scheduled for a short tour of the Dakotas, leaving for there tonight. kotas, leaving for there tonight. A later report says he is out of danger.

BRODHEAD MEN HURT IN STRANGE ACCIDENT

Three Injured This Morning by Collapse of a Factory Bridge Which They Were Crossing.

[SPECIAL TO THE GAZETTE.]

Brodhead, Wis., June 14.—While several men were carrying a buggy gear and top across the bridge from one building to another at Olson Brothers & Day's shops this forenoon, the stringers supporting the structure gave way and it fell a distance of fourteen feet. William Breyvogel had one arm badly bruised; a man named Pearson had a shoulder broken and sustained other injuries; and William Day had a leg badly cut and sustained bruises about the head and shoulders. The bridge was an old structure which had been doing service without repairs for many years.

SHAKER SETTLEMENT HAS SERIOUS BLAZE

Three Aged Women Burn to Death and Others Are Injured in the Conflagration.

[BY ASSOCIATED PRESS.]

Cincinnati, Ohio, June 14.—Three aged women were burned to death and two other persons seriously injured as a result of the burning of four principal buildings in the Shaker settlement at White Water, a village near Harrion, Ohio, early today.

PART OF WESLEY IS BURNED EARLY TODAY

Iowa Town Swept by Flames—Loss Will Reach Fifty Thousand Dollars.

[BY ASSOCIATED PRESS.]

Wesley, Ia., June 14.—The business portion of Wesley was burned over today with a loss of fifty thousand dollars.

Articles of Incorporation: Articles of incorporation of the Rosenblatt-Gowing Co. of Beloit, capitalized at $12,000 for a manufacturing and jobbing business in workingmen's clothing, have been filed with the register of deeds. The incorporators are I. Rosenblatt, F. S. Gowing, and H. C. Holcombe.

Another well-known and worthy gentleman has Trouble camping on his trail. The Government will start immediate prosecution of the Bituminous Coal Monopoly, and may collect many millions of dollars in fines.—News Item.

BOOMERS OF TEXAS PLAN EXPOSITION

Five Million Club Want Diamond Jubilee of State Well Celebrated.

Fort Worth, Texas, June 14.—If the entire world does not soon become better acquainted with the wonderful resources of the Lone Star State it will not be for lack of effort on the part of the Texas Five Million Club, which began a two days' meeting in this city today. The club was organized at a preliminary meeting held at San Antonio some time ago with the distinct purpose of advertising the resources of Texas and the advantages the state offers to settlers and to those desiring to engage in industrial enterprises. The present meeting is well attended by the officers, directors and board of governors of the organization and by other representatives of the agricultural, commercial and manufacturing interests of the state. One of the plans under consideration by the club is the holding of a big exposition in 1911 in celebration of the state's diamond jubilee.

GLENNON YOUNGEST ROMAN ARCHBISHOP

St. Louis Prelate Receives Many Congratulations of Forty-fifth Birthday.

[SPECIAL TO THE GAZETTE.]

St. Louis, Mo., June 14.—Most Rev. J. J. Glennon, archbishop of St. Louis, was forty-five years old today and many were the messages of congratulation received at the archiepiscopal residence from all over Missouri and Kansas, which states come under the jurisdiction of the St. Louis prelate. Archbishop Glennon has the distinction of being the youngest member of the Roman Catholic hierarchy in America. Born in Ireland in 1862, he received his education in Dublin and was ordained a priest in 1884. Immediately after his ordination he came to the United States and became assistant pastor of St. Patrick's church in Kansas City. In 1896 he became coadjutor bishop of Kansas City with the right of succession. In 1903 he came to St. Louis as coadjutor to Archbishop Kain, whom he succeeded on the latter's death.

RAILWAYS TO FIGHT TWO CENT FARE LAW

Missouri Law Should Become Effective Tomorrow—Validity Will be Tested.

[SPECIAL TO THE GAZETTE.]

St. Louis, Mo., June 14.—Tomorrow is hte date fixed for the new maximum freight rate law and the 2cent passenger fare act enacted by the last session of the Missouri legislature to become effective. The rail roads are expected to contest the validity of the new law, but Attorney General Hadley is of the same opinion that the courts will sustain the power of the state board to enforce the new rates. The new maximum freight rate law repeals in its entirety the similar act of 1905, against the enforcement of which an injunction was recently issued by the federal court at Kansas City.

Flag Day Observed: Flag day was noticed but hardly celebrated in Janesville. A few stores displayed the national colors and flags floated from the city school buildings.

IS INSPECTING THE CONDITIONS

GOOD ROADS QUESTION BROUGHT INTO PROMINENCE AGAIN.

IS GOVERNMENT OFFICIAL

Samuel C. Lancaster of Washington as Guest of the Gazette Looking Over the Country Roads Today.

Samuel C. Lancaster, consulting engineer of the office of Public roads of the Department of Agriculture at Washington, is today the guest of the Gazette in an automobile tour of the districts in the county that have appropriated funds for the betterment of their roads and for building new ones. Mr. Lancaster came to Janesville at the request of District Attorney John L. Fisher, who is interested in the work planned for new roads, and accompanied by H. F. Bliss and Mr. Fisher, Mr. Lancaster is spending the day in an automobile inspecting existing conditions. He will address the Board of Supervisors and the citizens at the courthouse tomorrow afternoon at 2 p. m. on the subject of "Construction of Improving Roads and Their Benefits."

Mr. Lancaster has been assigned to the Pacific northwest and at present is making his home at Seattle. He was called to Alabama to engage in a tour of the sixth district of that state with Congressman Hobson for better roads and Prof. Hotchkiss of the University of Wisconsin, who is greatly interested in the subject, requested that Mr. Lancaster stop at Madison and deliver an illustrated talk before the legislature on the evening of the 12th.

His earnest talk was listened to attentively and was much appreciated. The province of office of public roads is to collect and disseminate information, concerning the best methods of constructing roads with the materials available.

Knowing that work of considerable magnitude was being planned in this county, Mr. Hotchkiss communicated with the district attorney, John L. Fisher, and it was arranged to have Mr. Lancaster visit Janesville and deliver his address at the time named.

The interest being taken all over the country in the subject of better roads, is growing rapidly. Nothing will develop the country more or make farm life more attractive than a system of good roads. Mr. Lancaster is an engineer of large experience, and is familiar with the road conditions in all parts of the Union.

He has built many miles of the best country roads in his home county in the state of Tennessee, where they have appropriated the sum of a half million dollars for building permanent highways. There the stone has to be quarried and shipped in by rail a distance of about 130 miles. Yet the work was so well done that it has attracted wide attention and has built up that community more than anything that was ever done.

Everyone who is interested in the subject should hear Mr. Lancaster, who comes as a representative of the national government, and no charge of any kind will be matle. He is able to interest and instruct.

For Drunkenness: Ralph Terrell pleaded guilty to a charge of drunkenness in municipal court this morning and his case was adjourned until Monday on promise of good behavior. Oliver Burhans of Milton Junction was fined $2 and costs, amounting to $3.10 and went to jail for four days in default of payment.

WOULDN'T LEAVE HIS WORK TO BE WEDDED

Fort Atkinson Grade Crossing Watchman Took Bride at Nine O'Clock in Evening.

[SPECIAL TO THE GAZETTE.]

Fort Atkinson, Wis., June 14.—Fred Zechel, flagman at the North Main street crossing of the Northwestern railroad here holds the record for strict attention to duty. His wedding occurred at 9 o'clock in the evening so as not to interfere with his work. He remained on duty until 8 p. m. and took a whole hour—no more, no less—to prepare for his marriage ceremony.

CRAWFORD COUNTY PAYS MUCH BOUNTY

During Five Weeks 319 Rattlesnakes, 6 Wolves and 15 Foxes Were Killed.

[SPECIAL TO THE GAZETTE.]

Prairie Du Chien, Wis., June 14.—During May and the first week of June Crawford county paid bounty on 319 rattlesnakes. During the same time the county paid $69 on six wolves and 15 foxes.

RAIN HAS QUENCHED BLAZE IN FORESTS

Fires on Willow River Company's Lands Near New Richmond Have Died Out.

[SPECIAL TO THE GAZETTE.]

New Richmond, Wis., June 14.—Rains have stopped the forest fires which have been raging during the past two weeks on the Willow River Lumber company's lands. The danger, however, is not over.

CITY TREASURER IS CHARGED WITH CRIME

Michigan City Official Taken in Custody at LaPorte, Indiana, This Morning.

[BY ASSOCIATED PRESS.]

LaPorte, Ind., June 14.—Elijah C. Meyer, city treasurer of Michigan City, was arrested today charged with embezzling six thousand dollars of the city funds.

SOUTHERN HORSES IN CANADIAN MEET

Kentucky and Other States Represented in Stables at Windsor Races Began Today

Windsor, Ont., June 14.—All that is needed is good weather to make the summer race meeting that opens here tomorrow one of the best ever held in the Dominion. The track is in the best of condition and the stables are filled with strings of fast horses from Tronoto and Hamilton, where the meetings recently closed, and from Kentucky and other parts of the South. Six big events will be run during the four weeks of the meeting. The first stake is the Frontier, to be run tomorrow. It is at a mile and an eighth, and is one of the best known of the northern classics. The other stake events are the Royal Oak Farm stake, for two-year-olds; the Windsor selling, for three-year-olds and upwards; the Detroit, for two-year-olds; the Pontchartrain stake, an all-aged handicap, and the International steeplechase.

OLD GLORY'S" HUNDRED THIRTIETH ANNIVERSARY

Flag Day Generally Observed Throughout United States--Colors Much Displayed In Washington.

[SPECIAL TO THE GAZETTE.]

Waashington, D. C., June 14.—Atlantic and Pacific shores and the long stretches from Puritan New England to the torrid mezas, where Indian and Spaniard roam, today resounded with the acclamations of a free people in celebration of Flag day.

It was just 130 years ago today that "Old Glory" was flung to the breeze as the emblem of the American republic. On June 14, 1777, Congress enacted: "That the flag of the thirteen United States be thirteen stripes, alternate red and white; that the Union be thirteen stars, white, in a blue field, representing a new constellation." The number of stripes having been inceased by the admission of new states, the possibilities of the nation's new development dawned upon the lawmakers, and the original thirteen stripes were unchangeably restored by act of congress on April 4, 1818, when it was enacted: "That from and after the fourth day of July next, the flag of the United States be thirteen horizontal stripes, alternate red and white; that the Union be twenty stars, white in a blue field, and that on the admission of a new state into the Union, one star be added to the flag; and such additions take effect on the fourth day of July next succeeding such admission." Since 1818, twenty stars or sovereign states have been added to the Union, making forty-five in all.

In all the large cities and in the town halls and schoolhouses of small villages and hamlets alike the days when the hand-made symbol of a body of united colonists fighting for self-respect and liberty were recalled today and the story of the struggle for the maintenance of an asserted independence told in oration, recitation and music.

In Washington, "Old Glory" has waved waved triumphantly from public buildings, from all important business houses, and even in the quietest streets loyal citizens, with one accord, displayed the national emblem.

Pennsylvaniania avenue, always the main artery of the capital, was today especially the current where the stream of national pride showed itself. Hundreds of flags were floating, large flags and small flags, and upon the coats of the men, little buttonhole flags.

The large patriotic associations all held celebrations, including the G. A. R., the Sons of Veterans, the Spanish War Veterans, the Sons of the Revolution and particular bodies, including the veterans at the pension office and the government printing office, each paid their tribute to the red, white and blue.

In the public schools, from kindergarten to graduating students of the high schools, every heart throbbed with jubilation, and teachers, pupils and parents united in patriotic exercises appropriate to the day.

POPULAR CASHIER $40,000 DEFAULTER

Seymour, Wisconsin, Banker Has Given up to Police Without Attempting to Flee.

[SPECIAL TO THE GAZETTE.]

Milwaukee, Wis., June 14.—U. S. Marshal Neil is on his way to Seymour today to arrest Cashier Coghill, charged with a forty-thousand-dollar defalcation. He has made no attempt to flee. Many bad notes are showing up. A dispatch from Seymour says Coghill has now confessed that he lost in the wheat pit. Every cent of shortage has been made good by the directors and the bank is doing business as usual this afternoon. Chicago, Appleton, Green Bay and other banks offered assistance in case of a run, but there are no signs of trouble. A later message says Coghill and the federal marshal left for Milwaukee this noon to face the court late this afternoon or tomorrow. Creditors seem sorry for the cashier, who was very popular.

NINETY-FIVE COUNTS AGAINST A BANKER

Scotland, North Dakota, Baker Is Indicted by Grand Jury This Morning.

[BY ASSOCIATED PRESS.]

Pierre, S. D., June 1.—The federal grand jury today indicted on 95 counts, Charles C. King, former president of the First National bank of Scotland, S. D., for embezzlement, and misappropriation of funds and making false entries.

FIVE BANDS ARE TO FURNISH THE MUSIC

Beloit, Evansville, Ft. Atkinson, Lake Mills and Janesville Musicians Engaged.

Think of this. On July Fourth, five bands will furnish the music for the day. They will arrive at seven thirty and be on hand to furnish the musical end of the program from that hour until six, after which the Beloit and Janesville bands will give concerts. Five bands and all of them the best in southern Wisconsin. Ft. Atkinson with its Juvenile Band that gave so much satisfaction last time. Lake Mills that played at any and all times and made such excellent music. Evansville which is known as a crack organization and the Beloit band whose fame has spread beyond the confines of the Line City. Last but not least the Janesville band. This feature alone would be worth the travelling of miles to hear but then there are the civic military and industrial parade of the morning, the famous Nonesuch Bros. in the afternoon and the automobile parade in the evening with fireworks and decorations fitting the occasion. Something doing every minute and everything free. That is a motto that will win the good opinions of the crowds. All that is necessary now is to raise the funds to pay for all this and when the committee comes round do not forget this is to be the greatest Fourth Janesville ever had.

DENIES APPLICATION FOR MAYOR SCHMITZ

Judge Refuses to Allow San Francisco's Executive to Be Released on Bail.

[BY ASSOCIATED PRESS.]

San Francisco, Calif., June 14.—Judge Dunne today denied the application of Mayor Schmitz, convicted last night on the crime of extortion, for release on bail and directed Schmitz to be taken to jail.

WREFORD SHOT BY BROWNSVILLE MEN

Author of Denunciamento Against Senate Witness Slain by Latter's Sympathizers.

[BY ASSOCIATED PRESS.]

Brownsville, Tex., June 14.—Col. S. H. Wreford, a prominent businessman, was shot and killed today as a result of a circular he issued yesterday in which he bitterly denounced Captain William Kelly because of Kelly's testimony before the senate committee investigating the Brownsville affair. Jesse Thorham and stepsonKelly are charged with the killing.

WAR IS STARTED BY PRESIDENT ZELAYS

Armed Force Is Sent into Other Countries to Start Trouble at Elections.

[BY ASSOCIATED PRESS.]

Washington, D. C., June 14.—The state department received the following from American Consul General Olivares at Managua: "Am officially informed in accordance with the Central American union plan President Zelaya has dispatched munitions of war and troops in aid of General Alfara, who is the popular unionist candidate for the presidency of Salvador. President Figueros opposed the union idea." This is an actual declaration of war between Nicaragua and Salvador.

ANOTHER WITNESS ON STAND AT BOISE NOW

Harry Orchard Appears to Have Finished His Testimony in the Haywood Trial.

[BY ASSOCIATED PRESS.]

Boise, Idaho, June 14.—The trial of Wm. D. Haywood was resumed this morning with L. B. Guibbiny, a dairyman of San Francisco, on the stand.

The prosecution devoted this morning to further corroboration of the testimony of Orchard relative to the attempts on the life of Fred Bradley in San Francisco and endeavor to directly connect Pettibone with the operations of Orchard. The state by records of the postoffice at San Francisco and Denver traced a registered letter from "J. Wolff" of Stout street, Denver, which was the address of Pettibone's store, to J. Dempsey at San Francisco, sent August, 1904, when Orchard was there to kill Bradley. Dempsey was the alias used by Orchard. Orchard swore this letter contained a hundred dollars.

CRISIS COMES WHEN STOLYPIN DEMANDS

That Social Democrat Members Be Excluded From Douma and Leaders Arrested.

[BY ASSOCIATED PRESS.]

St. ePtersburg, June 14.—Premier Stolypin today demanded the lower house parliament exclude from the house all members of the social democratic faction, numbering fifty-five, and sanction the arrest of sixteen of their leaders on the charge of entering into a conspiracy to overthrow the government and establish a democratic republic. Continuing the Premier announced unless the house immediately yield, the parliament would be dissolved.

The house eventually declared a recess until nine this evening without taking a vote. The courtyards in the vicinity of the palace are filling with troops.

CANADIAN RIFLEMEN WILL DEFEND TITLE

Team Leaves For England. Whither Other British Colonies Will Send Experts.

[SPECIAL TO THE GAZETTE.]

Montreal, Que., June 14.—The Canadian rifle team, which has engaged passage to sail for England today, has strong hopes of capturing the honors at the coming meeting of the National Rifle Association at Bisley. The competitions are to begin July 8, and will continue about two weeks. The Canadians will compete for honors with the crack teams representing England, Australia, India, and Uganada.

Richmond Day at Jamestown.

Norfolk, Va., June 14.—A distinguished delegation from the state capital, aided by scores of enthusiastic visitors from other cities of the Old Dominion, united to make Richmond day at the exposition one of the most conspicuous successes of the fair up to the present time. The visitors were welcomed by President Tucker, to whose address Mayor McCarthy of Richmond responded. After the formal exercises were concluded the visitors proceeded without delay to take in the sights of the exposition.

Cullen Bros. Lease Yards: The C., M. & St. P. Ry. Co.'s coalyard space on North Bluff street has been leased by Cullen Bros. for lumber storage and will soon be put into commission of this purpose.

In Justice Court: In Judge Reeder's court this morning the action of Thomas F. Reilly against Schmidt & Co., bakers at Edgerton, was adjourned to June 26. The cases of T. P. Burns vs. Patrick Clark and the Gazette Printing Co. vs. Lawrence Ward were held open until this afternoon.

Marriage Licenses: Applications for marriage licenses have been filed by Frank Propst of Manchester, Ill., and Mrs. Lizzie Mshaffey of Clinton; Joseph A. Delaney and Zetta Dohney, both of Janesville; Thomas F. Quigley of Mineral Point and Olive King of Janesville.

Notice of Lis Pendens: A notice of lis pendens was filed with the clerk of circuit court today in the matter of the application of the C. & N. W. Ry. Co. to condemn a right of way through real estate in the fractional lot 6, Sec. 1, town 2, N. Range 12, city of Janesville—property in which William Selleck, Mary Adella and G. H. Clark are interested, and to have appraisers appointed. The hearing will take place at a special term of the court at Jefferson on June 28. Judge Grimm returned to Jefferson yesterday and will come back here during the next few weeks only on call to do so.

P. H. KORST HAD TO BE PULLED FROM MILL RACE

Fell in While Fishing Yesterday Afternoon and Received Good Soaking.

P. H. Korst, manager of the Janesville Electric company, was given a bath yesterday afternoon much against his wishes. He was fishing in the Monterey mill race and in some manner slipped into the water near where the depth is twenty feet or more. He was in neck deep and a call for help brought some of the powerhouse workmen who assisted him from his dangerous position.

Buy it in Janesville.

DILLON DIED AT HOSPITAL TODAY

MAN FOUND BY ST. PAUL TRACKS TUESDAY PASSES AWAY UNCONSCIOUS TO LAST.

WHO IS TO BE BLAMED?

Poor Commissioner Kenyon Disputes Story of District Attorney and Doctors Who Had Charge of the Case.

William Dillon died at Mercy Hospital this morning. Whether he was struck by an engine on the St. Paul road, or how he met the accident which resulted in his death, will remain a mystery. He was unconscious when found Tuesday morning and never again regained his senses. His remains were taken to Ryan's undertaking rooms from which place the funeral services will be said tomorrow.

In the opinion of physicians conversant with the case had an operation been performed in time Dillon would have had a chance of living. The question of who is to be blamed for this not being done is still debatable.

Poor Commissioner Kenyon denies he had any jurisdiction in the matter and this morning stated he heard nothing of the offer of the Doctors to operate free of charge and that he was told the operation would cost a hundred dollars. He makes the following statement:

"In regard to the Dillon matter, I saw Dr. Nuzum in regard to Dillon. I asked him what it would cost for an operation. He said it would cost one hundred dollars. I told him we could not stand such a charge and I would report to Mr. Fisher. He (Fisher) said, 'No; we would not stand any such a price.' I then asked Mr. Fisher if under the circumstances, the railroad sending Dillon to the hospital, if the county was liable for his care. He said, 'No.' I went to Nuzum's office and asked him to notify Mr. Johnson what Mr. Fisher said. He did not want to. I told him I could not hear through a telephone. He said he would call up Mr. Johnson if I would do the talking. I said all right. I then notified Mr. Johnson what my legal adviser told me—Johnson to take care of the man. Now, in regard to the offer to do the operation free of charge and being turned down by me, is something unheard of as no such thing ever happened, nor did I ever hear one word of a free operation until I saw in the paper. Now, after notifying Mr. Johnson I went back and told Mr. Fisher what I had done. He said, 'All right.'"

Dr. Nuzum, who was called to care for Dillon, said this afternoon: "I notified Mr. Kenyon on Tuesday that the man was in the hospital and that in my opinion needed an operation to save his life. He asked me how much such an operation would cost and I said they were worth $100, but told him that I would do it for nothing if granted permission. Wednesday I again talked with him and he said he would see the District Attorney. He came to my office later and said that the district attorney said he should not have anything to do with the case and that it belonged to the railroad. At his request I called up the St. Paul agent and he told him the same word despite the fact the road had refused to stand for any responsibility after investigation and had notified him. I had told him that Dr. Pember, the county physician, had returned and was ready to perform the operation, but he did not give his consent. Dr. Pember, myself and Dr. Merritt stood ready to operate free of charge, but could not do so until permission was granted from the proper authority."

Mr. Fisher said this morning:

"The question of Mr. Kenyon's taking the responsibility for an operation on Mr. Dillon, was never presented to me by Mr. Kenyon. I was informed by Mr. Kenyon, that Dr. Nuzum wanted $100 to operate on Mr. Dillon and wanted Mr. Kenyon to guarantee that the county would pay the fee for the operation. I then stated to Mr. Kenyon, that, in my judgment he ought not to guarantee to Dr. Nuzum the payment of this $100, for the reason that Rock county had a surgeon who was employed by the year. The trouble as I understood it was not about authorizing the operation but who would guarantee the payment of the $100 fee."

WEST END SOCIAL CLUB SURPRISED E. H. MARVIN ON 44TH ANNIVERSARY

Fifty People Enjoyed Dinner Party at 66 North Palm Street Last Evening.

Members of the West End Social club to the number of half a hundred surprised Edward H. Marvin at his home, 66 North Palm street, last evening. A three-course dinner was served and the evening very pleasantly spent with music and dancing. The day was Mr. Marvin's forty-fourth anniversary and his self-invited guests presented him a handsome chair.

MISS KATE FOLEY WAS SURPRISED BY FRIENDS

Is Tendered a Surprise Party at Mr. and Mrs. Joseph Kolb's Last Evening.

Miss Kittie Foley was tendered a surprise party last evening by many of her friends at the residence of Mr. and Mrs. Joseph Kolb, 453 South High street. Miss Foley was presented with a garnet ring by the guests in remembrance of her eighteenth birthday. Progressive cinch was played with prizes falling to Miss Rosette Kline and Joseph Casey and the consolation to Edna Kilmer and Emil Meyers. A dainty supper and music closed the evening's pleasure.

ABUSIVE LANGUAGE CASE WAS DISMISSED TODAY

Miss Wright of the Town of Janesville Withdrew Complaint on Condition Mrs. Hensel Pay Costs.

In municipal court this morning the town of Janesville abusive language action of which Miss Wright was the complainant and Mrs. William Hensel, the defendant, was dismissed with consent of the former on payment by the latter of costs amounting to $3.40.

PUBLISHERS FAIL TO KEEP THE AGREEMENT

Gazette's Weekly Magazine Publisher Discontinues Publication Very Suddenly.

It is with the greatest regret that the Gazette is compelled to announce the discontinuance of its Weekly Magazine section, for the present at least. Word comes today from the publishers of this feature, The American Mutual Newspaper association, in Chicago, that financial conditions are such as to make necessary the abandonment of the magazine. The Gazette made a year's contract with these publishers last fall in good faith and before three months had passed by they found themselves in financial straits. They succeeded, however, in bridging the trouble and received assurance of financial aid sufficient to carry them through, and this evidently has failed them. Word coming at the last minute does not give the Gazette opportunity to learn details and to provide if possible an arrangement to complete the continued story, "Lord Felton's Daughter," which has been appearing each week. If such arrangements can be made the story will be completed for the benefit of those who are following it.

Stanley Anderson

Stanley Marvin Anderson, infant son of Mr. and Mrs. Herman Anderson, who reside one and one-half miles east of the city in the town of Harmony, died this morning at one o'clock after a brief illness. The funeral will be held Sunday afternoon at two o'clock from the home of the bereaved parents, who have the sympathy of their relatives and many friends.

GROWTH OF THE "WANTS."

From a little understood and little used force in business life, "want advertising" has grown into one of the great utilities of today.

Nowadays business men turn to want advertising as a matter of course for a hundred small services. The householder uses it as naturally and inevitably as any other convenience of daily life.

Want advertising fills the "jobs" of the world with workers. It finds tenants for housse, apartments, lodgings. It "sells things." It brings loser and finder together. It introduces people whose interests are mutual—even if their quests are diverse.

Want advertising in the Classified Column of The Gazette forges links of "interest" between all classes in the community. It is, indeed, the great utilitarian force in the small affairs and incidents of daily life.

Want Ads. bring results.

Dominant Femininity.

The immense cleverness of the modern woman, her audacious sense of independence, her dominant will, all go to raise her to a standard which it is yearly becoming more impossible for man to approach, except in the guise of the fool at the feast.—Lady's Pictorial.

THE HOUR IS COME; SCOVILLE PREACHES

Earnest Appeal Made by the Revivalist at Last Evening's Meeting at the Rink.

"The Hour is come." Dr. Scoville last night in one of his most earnest appeals told his audience how the Hour had come for a great religious movement in Janesville. The third evening of the revival meeting was truly one of power. The preacher was at his best and for nearly one hour and a half the evangelist and the singer stirred the hearts of the people nightily. The quick response which was made to questions as to church membership was the gratifying evidence of sympathy which the audience had with the speaker.

To call Evangelist Scoville a cyclone is to put it badly. He is a man on fire. Wesley once said that if he had a hundred men on fire with the Holy Spirit he could move the world. We have one man in our town now on fire with a holy enthusiasm, and that fire is becoming contagious. What matters if he bends to his knees and pounds the floor with his fist?. He is trying to drive his thought home to the hearts of the people! Suppose he does throw his arms, stand on his tiptoes, and cry aloud. He is giving forth a message of life to people who have heard it so often they have become indifferent to its value, he must make them hear. Is he different from the ordinary preacher? That is what makes him strong. Does he give emphasis to immediate decision? That is his business. That the city is on the threshold of a great revival of religion is evident to all. The church people and citizens who desire to see men brought to a better, cleaner life are earnestly requested to join the forces now at work. No one need hesitate because of method. The world is broad enough for all kinds of workmen and everyone who desires the moral and religious betterment of the city can find an opportunity at this meeting to express his desires in some tangible manner.

Services begin every evening with a half hour of song led by Mr. Smith. The meeting tonight promises to be of unusual interest and the public is cordially invited.

TALKS SPANISH FOR BENEFIT OF CUBANS

Gazette Printing Department Just Completed Catalogue In Language of the Dons For Hough Shade Corporation.

The printing department of the Gazette has just completed for the Hough Shade Corporation a run of booklets printed in Spanish, which are to be used in foreign countries for advertising purposes. The work is neatly illustrated on fine enamel paper with a tasty cover design and is another demonstration of the fact that the Gazette can handle any class of printed matter desired. A considerable amount of new type of handsome design has recently been purchased for use in jobwork, replacing material which has become worn and old and out of date. A Miller saw-trimmer has also been installed and becomes a valuable adjunct to the equipment of the Gazette plant.

PERSONAL MENTION.

Oscar F. Nowlan transacted business in Elkhorn yesterday.

Miss Kent of Chicago is visiting with Janesville relatives.

Henry M. Edwards has returned from a business trip to the Pacific coast.

Mrs. Louise Brand was here from Milwaukee to attend the funeral of the late F. C. Cook.

Former Alderman H. S. Gilkey of Minneapolis is greeting local friends.

John G. DeLong, formerly of this city, visited here last evening en route from Edgerton to his home in Chicago.

The Misses Leora Westlake, Mabelle Westlake, Anna Blunk, Kittie Blunk, Selma Pabst, Maud Nicholson, Elsie Fathers and Pearl Ross and Mrs. R. R. Lee attended a surprise party at the home of Miss Jessie Mabbett in Edgerton Tuesday evening. The occasion was the birthday of Miss Mabbett and Miss Fathers.

Mrs. S. H. Wilbur and son Harry, who have been the guests of her son, Lesley R. Wilbur, in Mount Vernon, Wash., during the past eighteen months, will soon return to Janesville, making the trip over the Canadian Pacific road.

Mr. and Mrs. Bartley Fanning of the town of Hanover have returned from Faulkton county, South Dakota, where they have made the purchase of 160 acres of land. They will go thither in the fall to make their future home.

Mr. and Mrs. Ed. Church of Chicago are visiting W. T. Sherer and family.

Raymond Kendall of Omaha is in the city.

Mr. and Mrs. William Bladon are attending the graduation of their daughter, Miss Edna Bladon, who graduates from the musical department of the Milwaukee-Downer college. Miss Grace Bladon, Miss Anna Pauley and Miss Mabel Charlton accompanied them.

Mrs. M. C. Fish left on the morning train for a few weeks' visit in Columbus, Ohio.

Mrs. Anna Perkins and Miss Nellie Keeley of Beloit were the guests of Mrs. W. E. Watts yesterday.

Cornelius Harrison and J. G. Gregory, Sr., were Madison visitors today.

Geo. D. Simpson went to Chicago this morning and was accompanied by H. S. Gilkey of Minneapolis, who has been visiting in the city.

John H. Haffrey went to Monroe on business this morning.

Prof. J. F. A. Pyre of Madison is spending a few days in the city.

Lewis J. Rinde of Stoughton is a Janesville visitor today.

Stewart Hale of Minneapolis, a former well known student of Beloit College, visited in Janesville this morning en route for the alumni reunion in the Line City.

W. W. Winton of Madison is in the city on business.

H. T. Sweeney and J. H. Campbell of Edgerton were in the city last night.

Dr. Smith and Atty. R. M. Richmond of Evansville were here for Masonic work last night.

Dr. John H. Scherer of Chicago is here to put on the Passion Play for St. Patrick's church on the 25th.

Mr. and Mrs. H. J. Stangl of Edgerton are visitors in the city.

S. Roy of Darlington was in the city last night.

Mr. and Mrs. Fred Terwilliger of town of Rock are happy over the arrival of a son.

Miss Margaret Shelton of Rhinelander, who is a student at the state University, is to arrive in Janesville today to be the guest of her cousin, Mrs. E. A. Schoenberg, 164 Locust street, for the coming week.

FLORENCE DUGAN IN COURT TODAY

New Trial of Assault and Battery Action Against Alex. Russell Is Set for Monday Morning.

Florence Dugan, charged with assault with intent to kill, appeared in municipal court again this morning and her trial was continued to June 24. Confinement is telling on her and it wearies her to walk even to the city hall and back again. George Schumaker is gradually growing worse at the hospital and now suffers intense pain much of the time. The gangrene which set in about the wounds has also made its appearance on one of his feet.

The new trial of the assault and battery action against Alex. Russell was set for Monday morning at 10 o'clock, at which time a jury will be drawn. There has been some talk of settling the affair out of court but nothing definite has thus far been announced.

FULTON

Fulton, June 13.—Children's day services are to be held in the Congregational church Sunday, June 16th. A program is being prepared by the children and Rev. Robertson of Madison will speak. Every one try to be present.

School was out here last Friday with exercises held in the church in the evening. Misses Hansen, Fossberg and Thurston were the graduates. Much credit is due to the teachers, Mr. Strang and Miss Gardiner, for the work done by them during the past year.

Mrs. Wm. Lee of Chicago is the guest of relatives and friends here this week.

Clarence Van Skoilk of Phoenix, N. Y., has come to spend the summer with relatives here.

Mr. and Mrs. Mead of New Jersey are the guests of relatives here for a few weeks.

EAST UNION

East Union, June 13.—Miss Nellie Decker closed another successful term of school in this district last week Friday.

All our high school students are home, school having closed last week.

A number from this way attended the commencement exercises at the high school and seminary last week at Evansville.

Several from here attended the M. W. A. picnic at Rockford last week Thursday.

Miss Flossie Davis is home from Janesville on a few day's vacation.

Nels Larson has gone on a trip through the west. Word has been received from him that he has reached California all right.

The farmers would be much pleased to see some nice warm sunshiny weather now. A number are replanting their corn.

CHICAGO MARKETS.

From J. M. Gibson, Correspondent John Dickinson & Co., Room 5 Board of Trade.

CHICAGO, June 14 1907

WHEAT—				
Dec ...				
May....				
July....	90⅝ 91	91⅝	87¼	89⅝
Sept....	93⅛	94	91⅛	92
CORN—				
Dec.....				
May.....				
July.....	52⅝ ½	52⅝	51⅝	51⅝
Sept.....	52¾-⅝	52⅝ ⅝	51⅛	51⅝
OATS—				
Dec.....				
May....				
July.....	42⅝	43⅜	42⅛	42⅝
Sept.....	36⅝ ¾	36⅞	35⅝	35⅝
PORK—				
July.....	15 80	15 90	15 67	15 67
Sept.....				
LARD—				
Sept.....				
July.....	8 72	8 72	8 60	8 65
RIBS—				
May.....				
July.....	8 52 55	8 55	8 40	8 40 42

CHICAGO CAR LOT RECEIPTS.

	Today.	Contract	Est. Tomorrow
Wheat	16	3	18
Corn	735	394	141
Oats	135	22	123
Hogs			11000

	Today	Last Week	Year Ago
Minneapolis....	223	286	156
Duluth.....	45	53	31
Chicago			

LIVE STOCK MARKETS.

Hogs 19 650 strong-shade higher
Left over 5900

Light			5 85@6 05
Mix			5 75@6 05
Heavy			5 90@6 05
Ruff			5 70@5 85

Cattle 2 000, steady
Sheep 13 000, steady,

Kansas City	14000	2900	7600
Omaha	7000	2000	2000

9 a. m.
Hogs strong higher

Light	5 85@6 12
Mix	5 80@6 10
Heavy	5 70@6 05
Ruff	5 70@5 85

Cattle steady
Beeves 4 50-6 80; Cows 1 70-4 70; stockers 3 00 5 20;
Sheep weak
Native 4 00-6 40; Western 4 00-6 40; Lambs 6 00-7 80; Western 6 00-7 90
Hogs closed 5c higher

Light	5 95@6 12
Mix	5 80@6 10
Heavy	5 90@6 07
Ruff	5 70@5 90

Cattle steady
Sheep steady

Ahead of the Times.

A Georgia darky asked for a marriage license "with a freedom attachment." Asked to explain, he said: "I mean, sah, a paper what'll set me free, widout gwine ter court 'bout it, ef de married state don't agree with me."—Atlanta Constitution.

Buy It in Janesville.

KIDNAPED BOY NOT FOUND

ITALIAN HOUSES IN AND NEAR NEW ORLEANS ARE RAIDED.

Search for Walter Lamana at Harvey's Canal and Bogalusa, La., Is Fruitless.

New Orleans, June 14.—Walter Lamana was not found Thursday, although, in search for his kidnapers, hundreds of Italian homes were raided in New Orleans and surrounding towns. Bands of angry Italians made many of these searches in the city Thursday night, until the police began making arrests as a precaution.

Two raids organized by the police failed of result. Harvey's canal, a few miles from the city, was practically under siege for several hours while police and deputies searched about 200 Italian homes. The police had been informed by letter that the lost boy might be at Harvey's canal.

Before daylight a train with lights out and bearing eight detectives from New Orleans pulled into Bogalusa, La., from which place Mr. Lamana was reported to have received a letter appointing a rendezvous for ransoming his boy. The detectives arrested Thomas Garanado, but announced that they had found no trace of the missing boy.

Washington, Pa., June 14.—What is believed to be a Black Hand outrage occurred early Thursday at the home of James Kefover, a farmer, of Zollarsville, near here, when a glycerine bomb exploded, partially wrecking the building and tearing a large hole in the ground. Nobody was injured. Kefover had received letters from an alleged Black Hand society demanding $1,000.

PANIC ON ALASKA STEAMER.

Passengers Jump Overboard and Three Are Drowned.

Nome, Alaska, June 14.—The steamship Ohio, owned by the White Star Steamship company, struck on ice at Port Safety early Wednesday morning. A huge hole was stove in the ship's bow and she began to fill rapidly. A panic ensued among the passengers. Before the lifeboats could be lowered more than 75 persons had jumped into the watter. Two white men and a Chinaman were drowned.

After Enemy of Man.

Two youngsters out in the yard were busily engaged in digging a hole. A passer by heard a little girl remark: "Now, Jack, you keep wight on digging, and when ze old devil comes out I'll 'top on 'im!"

The Janesville Gazette

BUSINESS OFFICE OPEN SATURDAY EVENINGS.

ENTERED AT THE POSTOFFICE AT JANESVILLE, WISCONSIN, AS SECOND CLASS MAIL MATTER.

TERMS OF SUBSCRIPTION.

Daily Edition—By Carrier.

One Month	$0 50
One year	6 00
One Year, cash in advance	5 00
Six Months, cash in advance	2 50

Daily Edition—By Mail.
CASH IN ADVANCE.

One Year	$4 00
Six Months	2 00
One Year—Rural Delivery in Rock Co.	3 00
Six Months—Rural Deliv. in Rock Co.	1 50
WEEKLY EDITION—One Year	1 50

Long Distance Telephone, No. 77.

Editorial Rooms	77-3
Business Office	77-2
Job Room	77-4

MEMBER OF ASSOCIATED PRESS

WISCONSIN WEATHER FORECAST

Fair continued cool tonight; Saturday increasing cloudiness with probably showers west.

GAZETTE MAY CIRCULATION.

Sworn Circulation Statement of the Daily and Semi-Weekly Gazette for May, 1907.

DAILY.

Days.	Copies.	Days.	Copies.
1	3499	16	3498
2	3494	17	3492
3	3494	18	3498
4	3504	19	Sunday
5	Sunday	20	3494
6	3493	21	3495
7	3498	22	3490
8	3496	23	3495
9	3495	24	3498
10	3493	25	3497
11	3502	26	Sunday
12	Sunday	27	3493
13	3491	28	3492
14	3496	29	3497
15	3498	30	3505
		31	3502

Total for month 94,389

94389 divided by 27 total number of issues, 3495 Daily average.

SEMI-WEEKLY.

Days.	Copies.	Days.	Copies.
1	2471	18	2470
4	2472	22	2476
8	2477	25	2476
11	2564	29	2478
15	2477		

Total for month 22,361

22361 divided by 9 total number of issues, 2485 Semi-Weekly average.

This is a correct report of the circulation of the Janesville Daily and Semi-Weekly Gazette for May, 1907, and represents the actual number of papers printed and circulated.

H. H. BLISS,
Business Mgr.

Subscribed and sworn to before me this 1st day of June, 1907.

JENNIE L. KENDALL,
(Seal.) Notary Public.
My commission expires Feb. 11, 1911.

FLAG DAY

One hundred and thirty years ago today the Continental Congress decreed that the newborn republic, then fighting for life and liberty, should have a national emblem. Thirteen broad stripes of red and white with a blue field with one star to represent each state of the little union was decided upon. Mrs. Betsy Ross, we are told, made the first real flag from this design in her little store in Philadelphia. Fiction weaves a dainty tale about her part in this national undertaking. While the congress passed the measure on June 14, 1777, it was not until the battle of the Brandywine in September of that year that the flag was borne in battle. John Paul Jones, famous in history and fiction, however, hauled the flag to the top of his mast on July 4th of the same year and was the first to carry it into French and English waters, first to plant it on the mast of a captured vessel, first to have it given the salute of guns that now greet it when displayed from a government vessel in all foreign ports. In August of the same year a home-made flag with the thirteen stripes, the field of blue and home stars, floated over Ft. Schuyler, then Ft. Stanwix, on the site of the present city of Rome, N. Y. The flag was flung to the breezes just in time to take part in the first real defeat the English had received, when St. Ledger and his Tories, Indians and British regulars, were beaten and driven back into Canada by a brave band of militia. The good old flag has seen its ups and downs. At the Brandywine it met its first defeat, it flew merrily to the breezes when Bourgoyne surrendered at Saratoga a few months later, it floated from masthead, flag-pole and staff when Cornwallis gave up the struggle at Yorktown a few years later. It taught the Barbary Pirates reverence when all the navies of Europe bowed to their demands. It floated above the Constitution during the stormy days of Eighteen-Twelve. Perry carried it wrapped about his body when he left his riddled flagship in the battle of Lake Erie to renew the fight from the deck of another vessel, finally to win a glorious victory, crushing the power of England in the Northwest. Gradually new states were added to the union and new stars added to the blue field reserved for their use. It has wavel over the halls of the Montezumas in Mexico, it has swept into the ports of Japan, opening them to the world. In far-off Alaska it floats over frozen mines of wealth. It waves on the Isthmus, in the far-off Philippines, it commands respect the world over. Henry Ward Beecher said of the flag in 1861: "Our flag carries American ideas, American history and American feelings. Beginning with the colonies and coming down to our time, in its sacred heraldry, in its glorious insignia, it has gathered and stored chiefly this supreme idea: Divine right of liberty in man. Every color means liberty; every form of star and beam or stripe of light means liberty; not lawlessness nor license; but organized, institutional liberty—liberty through law, and laws for liberty! It is not a painted rag. It is a whole national history. It is the constitution. It is the free people that stand in the government on the constitution."

Is it a wonder that today we commemorate its birth with waving flags and remembrances of the past? The stormy days of the Sixties, when our glorious flag was pitted against the stars and bars, are forgotten; we are today one people under one flag, united forever. It is the emblem of a nation greater than the Empire of Rome, mightier than the world of Alexander. Wherever it floats it gives protection and feeling of ownership to every American citizen in whatever foreign clime he may wander.

The legislature is becoming restless and would go home to see why the crops do not grow. Well, they will soon be able to and then we shall see what the first measure they have passed is ridiculed by a supreme court decision.

One more reminder to the merchants and businessmen of the city. The subscriptions of the Fourth of July celebration must be liberal or the celebration will be a failure. Remember this when the finance committee calls on you.

Taft evidently made an impression in Wisconsin. While the obstructionist press would belittle his visit the fact remains he is stronger today in the state than ever before.

Janesville has awakened to the spirit Rev. Scoville would have us and the attendance at his meetings continues to increase night by night.

The sweet girl graduates are now alumni. Do not forget that and the juniors are seniors.

A Neglected Game.

Quoits as an outdoor pastime is not only one of the oldest, but also one of the most scientific of all outdoor games.—Fry's Magazine.

A Correct Ideal.

A young man should go to college to learn citizenship in the broadest sense of the term. And he should not only learn what it is, but should learn to practice it. Failing this, he has practically proved himself a fizzle, however brilliant or sensational his achievements may be in football or Greek.—N. Y. Tribune.

COURT TODAY RULED AGAINST BREWERIES AND DENIED MOTION

To Quash the Complaint Against Them for Selling to Consumers on Sunday, May 26.

Judge Charles L. Fifield this morning denied the motion made in behalf of the Croak and Buob brewing concerns to quash the complaint against them for selling beer to consumers in "original packages" on Sunday, May 26. In giving his decision the Judge said that in these brewery cases he thought that if there was any way to sustain the ordinance it ought to be sustained. The argument against the validity of the measure was that it is not an exercise of the excise rights of a given city, but that being an exercise of the powers relating strictly to selling on Sunday, it conflicts with the general welfare in that it con the general welfare clause and is repugnant to the law of the state in that it does not exempt the works of necessity and charity provided for in the legislature's Sunday observance provision.

The court held that the question is not necessarily one of Sunday observance but is primarily concerned with the sale of liquor on Sunday or at any time, and the city's right to regulate it; that the restrictions of Section 1564 of the statutes relating to the sale of liquor on Sunday and exempting from the excise laws only manufacturers selling to dealers at their place of manufacture, apply; that this section is valid inasmuch as the supreme court has said that it is within the power of the legislature to regulate the liquor traffic in anyway up to actual prohibition; that under the police law of the state and the general welfare clause of the charter, the council has the right to regulate the sale of liquor by manufacturers; and that the ordinance in question, not being antagonistic to Section 1564, is valid.

"I don't think this ordinance means to exempt works of necessity and charity. It seems to be a good measure and I'll deny the motion to quash the complaint. Attorneys M. O. Mouat and E. H. Ryan, representing the brewers, asked that the matter be held open until two o'clock, and the court consented.

Late this afternoon the Messrs. Croak admitted the charge made against them and allowed judgment for $25 and costs to be taken. The Buob Brewing Co. entered a plea of not guilty to the charge and the trial was set for Tuesday morning.

CURRENT ITEMS.

Use Crystal Lake ice.

Excursion from Janesville to Harlem Park, Sunday, June 16th. Round trip 60c.

Carnations 20c per half dozen at Leonard-Underwood Co., Saturday.

Letters for 730 are awaiting owner at this office.

Smoke Rubini clear Havana cigars.

Excursion from Janesville to Harlem Park, Sunday, June 16th. Round trip 60c.

Use Crystal Lake ice.

Excursion from Janesville to Harlem Park, Sunday, June 16th. Round trip 60c.

Carnations 20c per half dozen at Leonard-Underwood Co., Saturday.

Excursion from Janesville to Harlem Park, Sunday, June 16th. Round trip 60c.

Carnations 20c per half dozen at Leonard-Underwood Co., Saturday.

Excursion from Janesville to Hononegah Park, Sunday, June 16th. Round trip 35c.

Roses 30c per half dozen. Leonard-Underwood Co., Saturday.

Excursion from Janesville to Hononegah Park, Sunday, June 16th. Round trip 35c.

Roses 30c per half dozen. Leonard-Underwood Co., Saturday.

Oxford weather this; the new tans for ladies $3, men at $3.50. Rehberg.

Excursion from Janesville to Hononegah Park, Sunday, June 16th. Round trip 35c.

The rebuilding sale opens the way for a splendid suit at a way down price. Read the large ad. Rehberg.

As I am going out of business, will all parties owing accounts call at the shop and settle same before the end of this month. Thos. F. Courtney, City Meat Market.

Get the new suit for Sunday while the prices on clothing fit your purse at Rehberg's.

Frank Joyce, so long employed by Courtney City Meat Market, has taken the position in Leonard-Underwood Co.'s meat market and invites all his friends to see him there.

Ladies' new plain toe tan oxfords, factory consignment, elegant shoes, Cuban heels, $3., at Rehberg's.

Roses 30c per half dozen. Leonard-Underwood Co., Saturday.

Excursion from Janesville to Hononegah Park, Sunday, June 16th. Round trip 35c.

Spareribs, calves liver, chickens, nice home-dressed pork, at Schooff's. Corn Exchange.

Not only save one-third your ice bill but have the satisfaction of using Crystal Lake Ice.

Crystal Lake Ice ice harvested from pure spring water.

Fan Tan at People's Drug Co.

Miss Rosemary Enright will conduct a summer-school at her home, 256 N. Bluff St., beginning July 8, for grade pupils desiring to make up school work.

Thought She Had Had Enough.

When the doctor was called and his mother went back to bed again one morning recently, the three-year-old boy said to her: "What are you going back to bed for, mother? You've had a good fat sleep already."

FOR THE PROMOTION OF HEALTH IN HOME

Side Conference of Charities and Correction Convention Strongly Endorses Education of Mothers.

[SPECIAL TO THE GAZETTE.]

Minneapolis, Minn., June 14.—This was another busy day for the delegates attending the National Conference of Charities and Correction. A wide variety of topics were considered in the papers and discussions at the general sessions and the meetings of the several sections. Among the subjects that received attention were schools for juvenile delinquents, probation, organized charities in small cities, and state boards and the vagrancy problem. One of the most interesting and instructive of the side conferences was that held by the section on promotion of health, in home, school and factory. The feature was a symposium discussion on the subject of the promotion of health in the home, led by Sherman C. Kingsley, superintendent of the Relief and Aid Society of Chicago. Under the general head the meeting discussed unclean milk and needless waste of baby life, the visiting nurse as sanitarian and teacher, intemperance and slatternly lives, home work for hospital patients, and mothers' meetings.

WOULD ENJOIN THE STATE OFFICIALS

Eighteen Missouri Railways Unite in Asking Court For An Injunction.

[BY ASSOCIATED PRESS.]

Kansas City, June 14.—The suit of eighteen of the principal Missouri railroad companies asking that the state officials be permanently enjoined from enforcing the maximum freight law and two cent passenger rate act, which goes into effect today, was called in federal court this morning before Judge Smith Mcpherson. The decision is not likely to come before tomorrow. Frank Hagerman, of Kansas City, made the principal argument for the complainants.

Delays Decision

When the case was called before Judge McPherson he ordered it postponed until tomorrow. The court said in the meantime his order of yesterday restraining the state officials from enforcing the acts in question would continue in effect.

On Other Side

Upon application of Attorney General Hadley, Judge Parks, in circuit court this morning, issued orders upon the representatives here of eighteen principal Missouri railroads compelling them to obey the two-cent passenger rate and the maximum freight rate bills, which went into effect today. This brings the circuit court into conflict with the United States district court, before which railroads are suing for an injunction to prevent state officials from enforcing these laws.

Read the want ads.

WANT ADS.

WANTED.

WANTED—Girls to learn telephone operating. Wisconsin Telephone Co.

WANTED—Man or boy to work on farm; also money to let on good real estate security. Inquire at this office.

WANTED, immediately—Three women for the lake; wages $5 per week; also girls for hotels and private families. Mrs. E. McCarthy, 276 W. Milwaukee street. Both phones.

WANTED—Man familiar with job and newspaper ad composition, at Gazette office.

WANTED—Men to learn barber trade; $15 to $20 weekly paid graduates; few weeks completes; can earn expenses, tools and board from start; free clinic, constant practice, careful instructions, lectures, etc.; busy season now. Write at once. Moler Barber College, Chicago, Ill.

WANTED—A girl at the New Madison Hotel, Jas. Dalton, proprietor.

WANTED—Woman to take charge of house; easy place; good wages. Call or phone 576 white. R. C. Inman, 57 Racine St.

WANTED—A boy to drive delivery wagon Saturdays. E. R. Winslow, 20 N. Main St.

WANTED at once—$7,500 at five per cent; first mortgage on improved farm worth $15,000. Lowell Realty Co., Hayes Block; both phones.

WANTED—A middle aged woman that wants a home. Inquire at 151 Center avenue.

WANTED—Boys to distribute circulars for cash or base ball goods. Also sell goods for us. Write at once. George J. Ulrich & Co., 475 Greenbush St., Milwaukee.

WANTED—Clean, good sized cotton rags, for wiping machinery, at Gazette office.

WANTED—Young man 18 to 20, for clerk; one of experience. Address Lock Box 263 Janesville, Wis.

WANTED—A large, soft maple tree cut down and carried away by some one who will do the work for the wood that is in it. Please call at 303 East Glen street, soon.

WANTED—Girl at the Ottoman House.

BOYS WANTED—Janesville Rug Co., 49 Main St.

FOR RENT

FOR RENT—Nicely furnished rooms at 52 Cherry street.

FOR RENT—Offices 5 and 6 Carpenter block.

FOR RENT—Several good houses at reasonable prices. Call on Jas. W. Scott, 21 West Milwaukee St.

FOR RENT—New 8-room house; hard wood floors, furnace, laundryroom in basement, large bath room, all conveniences. Wilson Lane, Hayes block.

FOR RENT—7-room house in good repair; city water, soft water and gas; good lawn and garden. Inquire at 88 Park Ave. Geo. S. Wright.

FOR RENT—Seven-room flat, hardwood floors, gas and electric light, gas range, furnace. Inquire of J. A. Denning, 209 Cherry St.

FOR RENT—Seven-room flat over Mrs. Woodstock's store, 61 W. Milwaukee St.

FOR RENT—Suite of furnished rooms for light housekeeping. Inquire at 108 S. Academy street or Rheberg's Shoe Department.

FOR RENT—Furnished rooms for light housekeeping; excellent location; also single rooms. No. 6 East St., north.

FOR RENT—Five-room flat down town; gas, electric light, bath; worth $18; will rent for $10. Carter & Morse.

FOR RENT—Furnished rooms. Inquire at 4 Oakland avenue.

FOR SALE

FOR SALE—New 9-room house and barn, and small cottage; also 8 lots. Inquire at 365 St. Mary's avenue.

FOR SALE—St. Bernard dog six months old. Inquire corner Monroe and Walker Sts.

FOR SALE—Pony, buggy and harness. Inquire of Peter Jameson, corner of Hyatt and Yuba Sts.

FOR SALE—Modern 7-room house on S. Main St. A great bargain. H. A. Moeser, 73 W. Milwaukee St.

NORTH TEXAS LANDS—Like Colorado cool, healthy, delightful; springs, creeks; fine soil; all crops and fruits. Experienced agents wanted; big money. Wescott Co., Monroe, Wis.

FOR SALE—Top buggy; 1 single harness; 1 light double harness; 1 road wagon. No. 4 Forest Park Blvd.

FOR SALE—160 acres fine land, 1½ miles from Lubbock, Texas, at $15 per acre to quick buyer. W. J. Wenitz, Janesville, Wis.

FOR SALE—Work horse, 1225 lbs; Polled Durham yearling bull; six-shovel riding cultivator. W. A. Douglass, Center avenue, city; R. R. No. 4.

MISCELLANEOUS

PAPER HANGING a specialty. All work neatly done and guaranteed first class. Paul Davorkoson, 461 S. Jackson St. Both phones.

DR. CHIPPEWAH'S Indian Cottonwood Compound is unsurpassed for the treatment of female troubles. Price $1. Sent postpaid on receipt of price. Chippewah Indian Medicine Co., 330 Bellevue Ave., Detroit, Mich.

A MANUFACTURING company rated "K-A" by Bradstreet, would like to present an attractive proposition to a reliable citizen of Janesville who can command an investment of $6000. Address J. T. S. Co., care Gazette office.

IF YOU are looking for good investments, buy a good house, lot or farm. I have them; also some choice timber lands. I have a large list of property to select from and can please you in price or location. Money to loan at five per cent on good security. For Rent: Several good houses well located. Also good modern flat. For particulars call or phone Jas. W. Scott, Real Estate, Loan & Fire Ins., 21 West Milwaukee St., Phoebus Block. Both phones.

$4,000 to loan on first class real estate mortgage at five per cent. John Cunningham, 23 West Milwaukee St.

LAWN MOWERS ground on special machine; cleaned, oiled and adjusted, 75c, called for and delivered. O. W. Athon & Co., 8 N. River St. New phone 242; old phone 273.

Cut Rate Shipping

CUT RATES on household goods to Pacific coast and other points. Superior service at reduced rates. The Boyd Transfer Co., Minneapolis, Minn.

MONEY TO LOAN on real estate security. F. L. Clemons, 164 West Milwaukee St.

SOMETHING NEW—Salted Pistachion nuts, imported, and Turkish La Combe, the most delicious confection known. Call and taste them. Allie Hazook, 30 South Main St.

LOST—Black silk umbrella with red wood handle and silver knob on end. Finder please leave at office of Dr. Bartlett, Jackman Block.

LOST—Boston terrier; female; brindle and white. Return or telephone Frank B. Echlin.

CANADA, The Land for Settlers and Investors—Remember that the best security on earth is the earth itself. Buy land in Western Canada now while it is cheap. Good soil, good water, good crops. We will sell you a fertile farm of 160 acres, either for cash or on easy payments, and we will give you a guarantee bond, stipulating that if at the end of five years you are dissatisfied, we will buy back the land at an advance of 50 per cent over the purchase price. For every dollar you pay us we will give you back a dollar and a half and so on up. Write for our free book No. 6, "The Home Builders," about lands and profits in the Great Canadian Wheat Region. Prices low, terms easy. Saskatchewan Realty & Imp Co., 312 Jackson St., St. Paul, Minn.

PALACE OF SWEETS.

New management. New stock of Candies, Chocolates and box goods. Soda and Ice Cream. "On the Bridge."

YOUR HOME

is your palace. Make it attractive, pleasing to the eye, by having us do your painting and paper hanging. We'll do it right. Carl Williams, Corn Exchange. Phone, Red 537.

SHOE REPAIRING.

Loudon Bros., 12 North Franklin St. Fine shoe repairing. Years of experience. All work guaranteed.

HORSESHOER.

Expert on road and speed horses; also rubber tires. E. Ray Lloyd, 107 E. Milwaukee St. Old phone 3022.

HAYES BLK. BARBER SHOP.

Wisch's up-to-date barber shop. Bath rooms. First class workman and service. Electric and vibratory massage.

PITCH AND GRAVEL ROOFING

and tin roofs covered, tar walks made and repaired by C. A. Roesling. 256 S. Main. New phone, Red 775.

DECORATING AND PAINTING

and carriage work. I use Carter's white lead—the lead with the spread. D. S. Cummings. New phone, 969.

Carpenter and Cement Work.

of all kinds. Floors, walks, etc. Lowest prices. Phone 2823, phone White 822. McLaughlin & Campbell, 259 Ringold St.

WE DO THE WORK.

Lawn mowers ground; tires set on baby carriages by machinery. C. H. Burgess, No. 10 Corn Exchange.

BOOT AND SHOE MAKER

Custom shoes made to order to your own measurements. Shoes repaired right. Peter Weber, 16 Corn Exchange.

LADIES.

B. F. Patterns, B. F. Skirts and Tailored Gowns, made to individual measure. Guaranteed perfect fitting. Place orders early. Bertelsen & Forsyth. At J. M. Bostwick & Sons' every Saturday.

REPOLISHING GAS FIXTURES

and all kinds of plating. Janesville Plating Works. Factory rear of Lowell store. New phone 1011.

Hayward's Evening School.

Not the largest but the best. Individual instructions in advanced bookkeeping. Tuition reasonable.

5c THEATRE

New pictures every Monday and Thursday. Matinee Wednesday and Saturday. 33 South Main street.

THEATRE CANDY KITCHEN.

Try our delicious pie a la mode. Served at all hours. 10 cents. Theatre Candy Kitchen, next Myers Theatre.

SLUG SHOT

Kills the currant worm, potato bug, cabbage worm, slugs on roses, cut worms, etc. Safe and sure. Walter Helms, 29 S. Main St.

BENEDICT, MORSELL & CALDWELL

Successors to Benedict & Morsell
ATTORNEYS AT LAW AND SOLICITORS OF **PATENTS**
Free Press Bldg. Milwaukee, Wis.

OLIPHANT & YOUNG
Successors to H. G. Underwood.
PATENTS 107 Wisconsin, St, Milwaukee, Wis.

JAMES MILLS, M.D.

Specialist in the diseases of the
Eye, Ear, Nose & Throat.
Glasses Accurately Fitted.
Office—25 West Milwaukee St.
Both phones. JANESVILLE, WIS.

Want Ads. bring results.

RURAL DISTRICTS SHOWING THE WAY

Third Prizes Are Added In Each District---Fourteen Prizes Now On The List--Do You Want One Of Them?

INTEREST INCREASING IN CONTEST

Who Will Win? Mr. Ray Kemmerer From District No. 3 Has The High Vote Tonight---Save Your Votes For The Contest.

Today The Gazette added four fifteen-year Gold Watches to be used as third prizes in each district, to the already long list of prizes offered in the great voting contest.

The Ladies' Watches which are to be given as second prizes are diamond studded beauties and are well worth the effort required to win them.

The handsome trophies will be on display Monday in the window of O. H. Pyper's jewelry store, where they were purchased.

Who will secure The Daily Gazette's diamond trophies?

This is the question most discussed in society circles these days, and it is not at all safe to wager on the result at this early stage of the friendly struggle for supremacy.

The contest has hardly ben started as yet, and new candidates are sure to be heard from for many days to come.

It will take the people a few days to understand the project, but as soon as it is understood, the friends of the candidates will certainly be more than active in their behalf.

There are a whole lot of good people on the list and a warm race may be expected from any of them.

Clip the coupons and vote them and you will have performed a kindness to some good friend, and you will feel better for having helped even in this small way. If you wish to do more, make a payment on subscription account to The Daily Gazette, and cast the certificate votes for your friends or for yourself if you desire to become a candidate.

The voting is secret and no one need know how you are voting.

DISTRICT NO 1 (City of Janesville).

LADIES' LIST.

(At least three prizes will go to the Ladies' list.)

MISS GRACE CONROY, Trinity Episcopal	174
MRS. MARY DOUGHERTY, W. C. O. F.	198
MRS. ETTA GIBSON, Royal Neighbors	217
MRS. FLORENCE SPENCER, W. R. C.	256
MISS VERA RYDER, St. Mary's Church	281
MISS LEONA BIRD STEVENS, M. E. Sunday School	396
MRS. J. W. LAUGHLIN, Presbyterian Church	131
MRS. ALICE FISH, Order of Eastern Star	132
MISS VERA WILCOX, Congregational Church	98
MISS ELIZABETH G. McCUE, Y. L. S. St. Patrick's Church	86
MRS. JAMES MILLS, Presbyterian Church	79
MISS NELLIE MALLOY, St. Mary's Church	61

GENTLEMEN'S LIST.

(At least three prizes will go to the Gentlemen's list.)

FRANK O. HUMPHREY, I. O. G. T.	2180
DICK. S. McKEWAN, Unique Club	992
JOHN A. O'GRADY, St. Caecilia Singing Society	506
REV. R. C. DENISON, First Congregational Church	401
THOS. A. LEAHY, B. of R. T.	106
FRED J. SCHMITT, Knights Columbus	132
REV. J. H. TIPPETT, Methodist Episcopal Church	206
HUGH M. JOYCE, JR., Eagles	291
TOM DONNELY, M. W. A.	223
S. H. DORN, Leather Workers' Union	195
CORNELIUS J. MAHONEY, B. of R. Trainmen	281
W. H. APPLEBY, Police Dept.	216
EDWARD MADDEN, St. Patrick's Church	97
JAMES GREGORY, B. of L. E.	62
C. J. GESME, B. of R. C.	138

DISTRICT NO. 2.

(North half of Rock County outside the City of Janesville.)
(At least three prizes will go to this District.)

MRS. IDA FIELDS, Edgerton	86
MISS LOUISA JESSUP, Edgerton	102
MRS. BEN PERRIGO, Edgerton	97
MISS MABEL BOYD, Lima Center	129
MISS TILLIE ACHESON, Magnolia	118
MR. A. T. ALDER, Edgerton	61
LAMONT GIRARD, Edgerton	10
MR. O. B. HALL, Janesville, R. F. D. No. 1	112
MR. P. G. WINCH, Koshkonong	108
EDWARD PECK, Newville	91
GEORGE SHERMAN, Newville	82
MR. BENJAMIN COOPER, Edgerton, R. F. D. No. 2	97
MISS MAUDE ROSE, Milton	104
MISS MABEL WAUFLE, Milton Junction	101
MISS EDNA POMROY, Edgerton, R. F. D.	131
MISS ALMA HELGESON, R. F. D. 6, Janesville	82
MRS. HANNAH CROFT, Edgerton	218

DISTRICT NO. 3.

(South half of Rock County outside the City of Janesville.)
(At least three prizes will go to this District.)

MISS FLORENCE PARKER, Janesville, R. F. D. No. 2	163
RAY KEMMERER, Beloit, R. F. D. No. 29	3145
MISS ROSA DIXON, Janesville, R. F. D. No. 4	164
MISS MARY GILBERTSON, Clinton, R. F. D. No. 33	108
HAROLD BRUCE, Clinton	89
MISS EDNA HEMINGWAY, Hanover	103
MR. FRED BAHLING, Hanover	90
MISS ETTA CASE, Shopiere	61
MR. A. W. BUCK, Footville	114
MRS. AVIS GOVE, Footville	82
MRS. J. H. BAILEY, Beloit, R. F. D. No. 28	161
MISS MARY ROHERTY, Shopiere	95
AUGUST KLEPSADEL, Janesville, R. F. D. No. 3	30
ELMER BERTNESS, Orfordville	80
MRS. GEO AUSTIN, R. F. D. No. 1, Janesville	62
MRS. WM. SHERMAN, R. F. D. No. 3	86
Mr. Wm. Sherman, R. F. D. No. 3	88
MISS JENNIE V. ELLIS, Janesville, R. F. D. 5	106
J. F. NEWMAN, Janesville R. F. D. 3	142
MISS CARRIE RYE, Avalon, R. F. D. 9	108

LADIES' NOMINATION BLANK AND BALLOT
Good For One Vote For

Name .....
Address .....
District No. .....
Organization .....

Void After June 21st.

SEPARATE THE BALLOTS ON THIS LINE OF TYPE.

GENTLEMEN'S NOMINATION BLANK AND BALLOT
Good For One Vote For

Name .....
Address .....
District No. .....
Organization .....

Void After June 21st.

The ballot box is open every day until 6 o'clock P. M. and until 8 o'clock P. M. Saturdays.

FORTY YEARS AGO

Janesville Daily Gazette, Friday, June 14, 1867.—Going For Them.—The City Marshal is properly seeing that nuisances in various parts of the city are being abated. The weather is getting so warm that everything which tends to create sickness should be removed. Let this be done now so that no vain regrets may be indulged in should trouble overtake us.

• • •

Pleasant in Name Only.—Such a misnomer as the name of a street in the first ward called Pleasant, it would be difficult to find. The lots and dwellings bordering upon it are fine, but the street itself is pretty near as bad as West Milwaukee, which is making it quite atrocious enough. A moderate amount of gravel drawn onto this thoroughfare would make a vast improvement in it.

• • •

A meeting of the Janesville Horticultural Society is called to be held this Friday evening, at the Council rooms at eight o'clock. It is hoped that there will be a full attendance, as the question of holding an exhibition by the society this month of strawberries, flowers, &c., will be determined at this meeting.

By Order of the President.
F. S. Lawrence, Secy.

• • •

Oriental Circus.—This great show exhibits in this city on Saturday, the 29th of June. The Chicago Journal speaks of it as follows:

"The Oriental Circus continues to draw immense crowds, despite the prevalence of the heated term. Its attractions are, however, of sufficient strength to justify this great popularity. Our people may rest assured that this circus is the best one that has ever visited Chicago. Its artists are all of the first class; its horses are "horse as is horses;" its camels are in themselves an attraction of no small strength; its Indians are genuine sons of the Forest; and its tent is the largest in the world.

BITS OF NEWS.

W. M. Liggett has resigned as dean of the Minnesota Agricultural college. He assigned ill health as his reason.

August Meyer, a well-to-do shoe dealer of Brooklyn, was so severely beaten by three highwaymen that he died.

Because she was scolded by her mother, Hazel Holt, 17 years old, committed suicide at her home in Chicago by inhaling gas.

Art Brunskill, an Arapahoe (O. T.) farmer, was killed by Albert Walters, a hermit who lived in a cave. Walters tried to kill himself, but was captured.

The Helm Memorial library, John Y. Routts' drug store and W. S. Berry's tin store were destroyed by fire at Versailles, Ky. The loss is $32,000.

Maj. William P. Butler, well-known officer in the Illinois national guard and former colonel in the regular army, is dead at his home in Bloomington, Ill.

In a duel resulting from literary jealousy Alfonso Bacale was killed by Marianao Palombelli, a writer of popular songs, at Naples, and Palmonbelli is himself dying.

The body of Minnie Kiedorer, the Chicago girl who was drowned in Cedar lake, Indiana, was found floating near the spot where the sailboat in which she was riding capsized.

DEATH BY DOUBLE ROUTE.

Man Shoots Himself and Jumps from Steamer's Deck.

New York, June 14.—While the steamer Perseus was on its way to Coney Island Thursday afternoon a man jumped over the side of the vessel. The steamer was stopped and search made without finding trace of him. On the deck were found a hat, gloves and revolver. The hat bore a dealer's tag marked Paul T. Carroll, Oakland and San Francisco. A stewardess on the Perseus said the man, who was about 45 years of age, shot himself before he went overboard.

New Railway Laws Blocked.

Kansas City, Mo., June 14.—Upon petition of Frank Hagerman, acting for the 18 principal Missouri railroads, Judge Smith McPherson in the United States district court here Thursday afternoon granted an order restraining the state officials from enforcing the maximum freight rate law and the two-cent passenger rate law until the court can decide upon the merits of the complainants' previous plea for an injunction preventing the acts being put into effect.

Hats of Lion's Skin.

The natives of Ushashi wear hats made from the skins of lions.

You never wasted a minute in reading the want ads., and you never invested a minute more wisely than in such employment.

Thos. S. Nolan, Atty.

NOTICE TO CREDITORS—STATE OF WISCONSIN, Rock County—In Probate.

Notice is hereby given that at a regular term of the county court, to be held in and for said county, at the court house in the city of Janesville, in said county, on the first Tuesday of December, A. D. 1907, being December 3, 1907, at nine o'clock a. m., the following matters will be heaud, considered and adjusted:

All claims against James Burke, late of the city of Janesville in said county, deceased.

All claims must be presented for allowance to said court, at the court house, in the city of Janesville, in said county, on or before the 23rd day of November, A. D., 1907 or be barred.

By the Court,
J. W. SALE, County Judge.
Thos. S. Nolan,
Attorney for the Executrix.
frimay24d4w

(Joseph C. S. Blackburn

Hon. Joseph Clay Styles Blackburn, for many years United States senator from Kentucky, but now a member of the Panama Canal commission, was born in Woodford county, Ky., on October 1, 1838. He graduated from Centre college at Danville, Ky., and studied law later, being admitted to the bar in 1859, but he entered the Confederate army at the outbreak of the Civil war. He re-entered the practice of law when the war ended, and went to the Kentucky legislature, where he served from 1871 until 1875. He was in congress from 1875 until 1885, when he was elected United States senator. His home is at Versailles, Ky.

Patents to Inventors

Benedict, Morsell & Caldwell, solicitors of patents, Free Press Bldg., Milwaukee, report patents issued to Wisconsin inventors, June 11, as follows: A. J. Berger, Milwaukee, door-lock; F. G. D. Cook, Chippewa Falls, automobile tire; G. H. Drew, Waterloo, railway car truck; D. E. Coe, Madison, safety razor; F. W. Kapheim, Milwaukee, mixing apparatus; D. E. Krause, Chase, drilling machine; S. T. Lewis, Milwaukee, variable speed gear; A. J. O'Brien, Beloit, oil burner; A. J. Ricker, South Milwaukee, door hanger; H. B. Ross, Beloit, cutter-head knife-sharpener; J. R. Steitz, Lake, potato planter; A. J. & E. A. Suhm, Milwaukee, bottle holder; A. C. Terrel, Beaver Dam, flue construction for ranges; M. A. Thiel, Milwaukee, single piece spring valve; M. J. Welrich, Baraboo, wire-reel.

LAST PROGRAM OF GRADUATION

CLASS OF 1907 ASSEMBLED TO BID SCHOOL FAREWELL.

GIRLS PRETTILY GOWNED

Valedictory Address, Award of Diplomas and Class Song, Closed Commencement Exercises.

Commencement exercises at the high school came to an end last evening with the graduation of the class of 1907, composed of twenty-eight young ladies and twenty-three young men. There were the usual ceremonies and a program consisting largely of orations and essays. These were attentively listened to by an audience that filled the school auditorium. The program opened with music by the orchestra and prayer by Rev. John McKinney of Christ Episcopal church. Wallace C. Mills was the initial speaker and he forcibly delivered a very able oration on Otto von Bismrack, taking for his subject, "A Colossus of Modern History." Miss Margaret Williams offered an essay on "Present Conditions in Russia." This number exhibited the very excellent results of the Philotaxian club's study of the Czar's domain. "Richelieu" was the theme of an oration by Miss Katherine Donahue. After reviewing his achievements she concluded with the thought that Richelieu professed allegiance to Louis XIV of France but the king was really loyal to his prime minister. Miss Katherine A. Earle spoke on "Anecdotes," humorously illustrating each point. The essay was interesting and well received.

Fine Musical Reading.

After a number and encore by the Girls' Glee club Miss Eva Belle Hollis offered an oration on "Gladstone." The speech was well written and easily delivered. On "Alexander Hamilton" George H. Butts expressively delivered a strong oration. In presenting an essay on "Jane Addams and the Hull House," Miss Maude Schnell seemed much at home on the platform and spoke clearly and easily. A very excellently written essay on "Helen Keller was capably given by Miss Clara Douglas, and Miss Florence E. McCarthy interestingly described the personnel and reviewed the history of the noted literary organization, "The Boston Saturday Club." Miss Clara Belle Sherer had an exceedingly pleasing offering in a musical reading, "The Legend Beautiful." The selection was very well rendered, with the young lady's mother, Mrs. W. T. Sherer, presiding at the piano. Continued applause was deservedly given. Miss Mabel G. Isaac gave a strong oration on "Savanarola," the great religious reformer and martyr of southern Europe. In behalf of the graduating class Miss Maude I. Spoon presented to the high school a token. It was a beautiful steel engraving of George Watts' conception of the young knight Sir Galla-had. She pointed out the features of the picture and gave a short sketch of the painter's life.

Whole Class on Stage.

While the orchestra played Scouton's "Give the Countersign," the class of 1907 assembled on the stage. When the curtain rose a pretty scene was presented, the young ladies occupying the foreground and the young men being grouped in the rear. The graduating gowns were very pretty and delighted the eyes of the hundreds of women in the audience. The valedictory address was given by Miss Gertrude O. Bradley. She spoke of the many joys of school life, comparing the student career to a book and expressed the class's regret at departing. Thanks were given the taxpayers of the city, the members of the board of education, Supt. H. C. Buell, and the faculty. The sorrow of leaving and the gratitude for the advantages offered during school life were expressed not only in words but in voice. With a few brief remarks of congratulation Dr. S. B. Buckmaster, president of the board of education, presented the diplomas. Each young lady and young man was applauded and cheers were given those who had won honors in athletics. The last act in the commencement was the rendering of the class song. The author, Miss Mary V. McGinley, directed the singing and Miss Louise M. Bennett presided at the piano. The various verses were filled with parting shots and being written to the scores of recent song hits proved very catchy.

SHORT TALKS BY L. T. COOPER.

ALL WORN OUT.

This is the time of year for the "all worn out" feeling. You hear it everywhere. "I'm all worn out." Did you ever stop to think what it means? Well, it means just this: "my liver is dull and not working properly, my stomach is taking too much food which it isn't digesting properly. I'm all clogged up from being indoors with so little fresh air all winter long, and my body is full of impurities. In consequence I'm dull, half feverish and tired all the time." That is what "all worn out" really means. Take a tablespoonful of Cooper's New Discovery three times a day for two weeks and the "all worn out" feeling will certainly leave.

Mr. John Burger.

Mr. Burger was "all worn out" once.

"For some weeks I suffered from an affection of the stomach that seemed to wear me out completely. My system was run down, my bowels constipated, I had dull headaches and although I was not sick enough to go to bed I did not have ambition to stir around. I read of Coooper's New Discovery and began using it. I am glad to say that two bottles put me on my feet and relieved every symptom of my trouble. It is one of the best system tonics I have ever heard of."—John Burger, 1119 Hopkins St., Cincinnati, O.

We sell the famous Cooper remedies
E. B. HEIMSTREET.

EVANSVILLE

Evansville, June 13.—Miss Alice Copeland, who has taught in the public school at Brodhead for several years, has resigned her position there and has been engaged to teach in the graded schools at Coville, Washington, the coming year.

Miss Jessie English, member of the seminary faculty, left for her home in New York this morning. She was accompanied by her sister, Mrs. James Robb, who has been visiting friends here the past week.

Mrs. Charles Johnson entertained sixteen little girls Wednesday afternoon for her little daughter Myrtle. Games were played and a delicious supper was served. The party was greatly enjoyed by the children.

Mrs. Emma Green took her departure Wednesday morning for Gowanda, N. Y., where she will spend the summer with relatives and friends.

George E. Plant will make a business trip to Dakota next week.

Mr. and Mrs. John Schelble left this morning for a two weeks' visit with relatives in Chicago and aKnkakee, Ill.

V. A. Axtell is spending a few days in Milwaukee.

P. C. Wilder and family will go to their summer cottage at Lake Kegonsa Saturday and will not return until school begins.

Mrs. Maria Leedle, who has been spending the winter in Edgerton with her son, W. H. Leedle, is expected home sometime this week.

Miss Clara B. Leonard returned to her home in Milton Wednesday noon.

Mrs. C. C. Searles of Rochelle, Ill., who has been a guest of relatives here, the past two weeks, expects to take her departure next Tuesday for Salt Lake City, where she will make her future home.

The Pure Food Health club meets with Mrs. C. R. Johnson this evening.

About eight of the local G. A. R. attended the picnic held in Janesville yesterday.

AFTON

Afton, June 14.—The Ladies' Aid society will meet with Mrs. George S. Otis next Wednesday afternoon at two o'clock. A business session will be held and work for the society planned, with a picnic supper at the conclusion of it all. Each member of the society should plan to be present, as this is the initial summer meeting and there are numerous matters that will demand attention.

Solid Rock Camp No. 1127, R. N. of A., met in regular monthly session last Thursday afternoon at Brinkman's hall. Mrs. Caroline A. Grossklous was initiated as a beneficial member. Visitors were present from Manchester, Ill., and at the conclusion of the session light refreshments were served.

The Modern Woodmen will meet in regular session next Saturday evening and it is probable that plans for the holding of the annual picnic will be discussed.

There was no preaching service at the church last Wednesday evening, Rev. Mr. Roth having been called to Elgin, Ill.

Children's day was observed at the Baptist church last Sunday morning, a special program of music and recitations being given. The church was prettily and tastefully decorated with plants and flowers for the occasion and a large number were present to enjoy the exercises.

Fred and Estella Brinkman of Platteville are visiting relatives here.

Miss Sarah Z. Drafahl is in Denver, Colo., on a business trip.

SHOPIERE

Shopiere, June 13.—Notwithstanding the very inclement weather of the day, a large audience gathered in the evening of June 7th to enjoy the graduating exercises of the graded school. The orchestra from the institute for the blind furnished excellent music and the entertainment was very well rendered. The graduates were Blanche Fonda, Fay Swingle and Allen Porter.

Mrs. Chester Fisher of Chicago has been spending a week visiting friends in this vicinity. Mrs. Fisher was born and grew up in this village and will be remembered as Alice Kline.

Guy Manley, the baseball pitcher, is at home for a short time.

A few of our citizens braved the elements on Wednesday and attended the picnic at Yost park.

Jas. Chamberlain of Janesville is spending a day or so with relatives and friends in this vicinity.

C. M. Buck of Chicago is out this way on business.

H. S. Bixby is making many improvements to their new home.

Mrs. M. C. Uehling is visiting in Milwaukee.

Mrs. A. B. Manley made a visit to her brother in Rockford last week.

FOOTVILLE

Footville, June 13.—Don't forget that Footville is the place to go July 4th.

Mrs. Fred Bemis returned home Wednesday after spending the past two weeks visiting relatives in Chicago and Michigan.

Mrs. John Fox spent Tuesday in Janesville.

Among the people from out of town to attend the funeral of the late James Hastings were H. F. Pepper and family, Beloit; A. W. Hastings and family, Lancaster; Henry Howe and wife, Orfordville; Libbie Ogden, Janesville, and Anna Garvin, Chicago.

Mrs. G. D. Silverthorn is visiting her son, H. F. Silverthorn, in Orfordville.

J. M. Fox entertained his sister from Chicago the first of the week.

Children's day will be observed at the M. E. church Sunday.

Mr. Billings, who has been principal of the school here the past year, left Wednesday.

Miss Daisy Silverthorn attended the commencement exercises in Janesville.

Miss Nellie Canary graduated from Janesville high school this week. Her parents gave her a beautiful diamond ring.

SHAKESPEARE PLAY IN TENT AT MILTON

College Students Will Present "As You Like It" Under Direction of Mrs. Janet B. Day.

[SPECIAL TO THE GAZETTE.]

Milton, Wis., June 14.—The students of Milton college will present Shakespeare's "As You Like It" in a tent on the college campus Tuesday evening, June 18. The coaching of the actors this year is in charge of Mrs. Janet B. Day of Janesville, who is well and favorably known as a coach and elocutionist. The music will be furnished by the full college orchestra under direction of Miss Ellen Crandall.

Commencement week program at Milton college:

June 14, 8 p. m.—Sermon before Christian Associations by the Rev. Arthur E. Main, L. L. D., Dean of Alfred University Theological school.

June 15, 8 p. m.—Public session of Iduna Lyceum.

June 16, 8 p. m.—Baccalaureate sermon by President W. C. Daland.

June 17, 2 p. m.—Public session of Orophilian Lyceum.

June 17, 8 p. m.—Public session of the Philomathean society.

June 18, 2 p. m.—Annual exercises of School of Music.

June 18, 3:45 p. m.—Ball game between the college and alumni.

June 18, 8 p. m.—Shakespearean play, "As You Like It."

June 19, 10:30 a. m.—Graduation exercises of the academy. Address by the Rev. Geo. B. Shaw of Plainfield, N. J.

June 19, 2:30 p. m.—Class exercises.

June 19, 8 p. m.—Concert of School of Music under direction of Dr. J. M. Stillman.

June 20, 10 a. m.—Commencement exercises.

June 20, 2:30 p. m.—Dedication of Whitford Memorial hall. Address by President Charles R. Van Hise, L. L. D.

June 20, 5:30 p. m.—Alumni banquet.

June 20, 8 p. m.—President's reception.

William Malvitz died Monday at the home of his son, on the W. A. McEwan farm. Funeral services were held Thursday at the Lutheran church and burial was made at Milton Junction.

Mrs. Henry Chase of North Loup, Neb., is here for commencement.

Miss Eleanor Dunn, who taught at Waunakee this year, is at home.

C. W. Dunn is at Delavan lake.

Mrs. Mary Madison of New Auburn is visiting Mr. and Mrs. M. Sayre.

Dr. G. C. Crumb of Berlin is visiting her parents.

Mrs. Babcock and daughter and Miss Minnie L. Green of Dodge Center and Ogilvie, Minn., are guests of Milton friends.

Rev. T. L. Gardiner of North Loup, Neb., is a visitor in the village.

J. G. Maxon, class of '04 in Milton college, now a student in Hahnnemann Medical college, Chicago, called on Milton friends Monday.

The friends of Rev. W. T. Millar presented him with a morris chair on the occasion of their birthday visit Monday evening.

Rev. E. H. Socwell of Adams Center, N. Y., a former student in the college, shook hands with Milton acquaintances Wednesday.

Dr. C. H. West and wife of Farina, Ill., visited Milton relatives Wednesday.

Rev. J. T. Davis and daughter Ethelyn of Garwin, Ia., are here for commencement week.

Dr. G. W. Post of Chicago was a visitor in the village Tuesday.

J. M. Lane of Council Bluffs, Ia., visited his parents this week.

Dr. J. M. Stillman has been having eczema in a serious form and it became necessary for him to give up his work, but he is now improving.

Roy Mills and Gene Spafford took an involuntary bath in Storr's lake Wednesday when their boat overturned.

Prof. H. C. Stewart, '04 Milton college, of Wyoming, Ill., visited classmates and friends this week.

Prof. W. G. Polan, '06 Milton college, of Jackson Center, Ohio, is here for commencement.

Rural Carrier George Warren of Janesville shook hands with Milton friends Wednesday.

Operator Davy received a telegram Thursday from Frank Jones at Cache, Ok., stating that George Thresher, son of Jos. Thresher, had been drowned. No particulars given.

Born, June 12, to Mr. and Mrs. W. H. Crandall, a daughter.

Mrs. J. M. Palmer and children of Grays Lake, Ill., are visiting Milton relatives.

Dr. G. W. Post of Chicago, assisted by Drs. Burdick and Maxson, operated on Mrs. J. L. Skaggs Tuesday. It was successful and the patient is doing well.

Miss C. B. Leonard, who has taught at Evansville for the past year, is at home for the summer.

Carter Hurley of Garwin, Ia., is in the village.

Mrs. Flora Cary of Los Angeles, Calif., is a guest of Mrs. O. W. Spaulding.

Miss Grace Pratt Spaulding is attending Lawrence university commencement exercises at Appleton.

SOUTH HARMONY

South Harmony, June 13.—Miss Hattie Paul closed a successful year's work in her school last Friday and gave a picnic at Spaulding lake Saturday and was enjoyed by parents and children of the district.

The J. H. S. students are home enoying their summer vacation.

Albert Higgins' hand is improving slowly, although it will be some time before he will be able to use it.

The ball game last Sunday in Kelni park was enjoyed by many in this vicinity.

Mr. and Mrs. J. Webber attended the wedding of their brother, Maurice Dalton, to Miss Elizabeth Morasak last Tuesday.

Mr. and Mrs. Thomas McCann took dinner with their daughter, Mrs. Thos. F. Nolan of Janesville, Sunday.

P. Fanning and J. Cunningham were callers of Robbie and Walter McCann Sunday.

Mr. and Mrs. J. Godfrey attended the funeral of Mrs. Heller, which was held at Emerald Grove last Sunday afternoon.

The carpenter work on Geo. Smith's barn is fast progressing.

A Possibility.

"Oh, mamma!" exclaimed little Mary, looking out of the window at her first big snowstorm, "won't the angels be cold after losing all their feathers?"

WAS THE ST. PAUL UNJUSTLY CENSURED?

Written Agreement Relating to Five Points Sewer Stipulated That City Should Do Work.

That some injustice may have been done the Chicago, Milwaukee & St. Paul railroad company in the references to the delay in the construction of the Five Points surface water sewer, is apparent from a glance at the written agreement made with the city authorities last March. In this contract the city of Janesville promises to construct without delay a 36-inch sewer from a point in Pleasant street near the easterly line of Washington street extended to a manhole located in Center avenue near the northeast corner of block 48 in Smith's addition (just below the C. & N. W. freight station). Upon the completion of the said sewers the St. Paul agrees to pay to the city one-half of the cost of construction as well as the whole cost of sewers and intakes in W. Bluff and N. Academy Sts., located northerly of the line between the rights-of-way of the St. Paul and North-Western. According to the railroad's version the city hesitated about undertaking the task on account of the difficulty in supporting the tracks while the work should be under way and urged the St. Paul to do it. The St. Paul finally promised to do so if it was found possible to attend to it along with its own crush of work, but later found that it could not hope to do anything about it for several months, at least. As far back as 1856 the St. Paul and the city council entered into an agreement, by virtue of certain concessions on the part of the railroad, whereby the city took all of the responsibility for carrying away all water from the right-of-way. From the railroad viewpoint it was doing something which it was not strictly required to do when it entered into the agreement of March 8.

FOOTVILLE'S PLANS FOR FOURTH OF JULY

Calathumpian Parade, Baseball, Old-fashioned Games, Speaking, and Grand Ball on Program.

Footville will observe Independence Day with an old-fashioned farmers' celebration, according to E. H. Mattice and W. J. Owen, who were pleasant callers at the Gazette office last evening. Recitations, an address, and patriotic songs; a calathumpian parade, and the traditional games—chasing the greased pig, a potato race, a slow horse and buggy contest, and the various events for boys and girls; and a baseball game will be features of the morning program. The Footville and Monticello teams will play ball in the afternoon and the evening's attractions will include fireworks and a grand ball at the Footville hall. William Cory is to be President of the Day and E. Parmely, W. J. Owen, and Harry Silverthorn compose the general committee of arrangements.

J. J. CUNNINGHAM WAS NAMED STATE TREASURER

Of the Fraternal Order of Eagles by the Convention at Oshkosh Yesterday.

J. J. Cunningham was elected state treasurer by the Fraternal Order of Eagles in convention at Oshkosh yesterday. Dr. Geo. A. Geahbe of Oshkosh was chosen president; J. D. Uttermoehle of La Crosse, vice president; Fred Chapleau of Fond du Lac, state secretary; E. Franey of Eau Claire, state chaplain; J. A. Thomas of Marshfield, Inside Guard; G. A. Schroeder of Merrill, outside guard. The next convention will be held at Superior.

ALBANY

Albany, June 12.—Frank Howard of Humbolt, Iowa, is here on a visit to his parents, Mr. and Mrs. Francis Howard.

Mrs. Marie Dunning of Madison is visiting E. J. Warren's family for a couple of weeks.

Miss Emma Croake was the guest of Hanover friends over Sunday.

Miss Clara Wood visited relatives near Monticello over Sunday.

Mr. and Mrs. John Flannery and children left Thursday morning for Mazomanie, Wis., where they will make their future home.

Sherman Ranum and Peter Hilden have rented the Central House and are engaged in cleaning and repairing it and will open for business in a few weeks. The town has been without a hotel for a year or more and a good one will be appreciated.

Mr. and Mrs. Geo. Lewis and granddaughter, Arlene McManus, spent Sunday on Jordan Prairie with Mr. and Mrs. Frank Lewis.

Miss Mae Broderick is home from Whitewater for the summer vacation.

THE JANESVILLE MARKETS.

Quotations on Grain and Produce for The Gazette.

June 4th, 1907.

EAR CORN—$14.00 to $15.00 per ton.
RYE—80c per 56 lbs.
BARLEY—60c.
OATS—48 to 50c.
TIMOTHY SEED—Retails at $2.25 bu.
FEED—Pure corn and oats, $23.00 to $24.00 ton.
CLOVER—$9.50.
BRAN—$23.00 sacked per ton.
STANDARD MIDDLINGS—$23 to $23 sacked.
OIL MEAL—$1.75 to $1.80 per cwt.
CORN MEAL—$22 to $24 per ton.
HAY—Per ton baled, $14.00 to $16.00.
STRAW—Per ton baled, $6.50 to $7.00.
BUTTER—Dairy, 20 to 22c.
CREAMERY—23½c
POTATOES—40c.
EGGS—Strictly fresh, 13 to 14c.

QUARANTINE LIFTED FROM TOBACCO CITY

Church Services Will Be Resumed Sunday and Belated Commencement Next Week.

[SPECIAL TO THE GAZETTE.]

Edgerton, Wis., June 14.—The quarantine being lifted the regular church services will be held on Sunday and the commencement exercises and alumni banquet will no doubt come during next week.

The Edgerton Cornet band will give the first band concert of the season on Saturday evening. Following is the program: Columbia Yacht Club—March; Amazon—Overture; A Garden Matinee; The Whistler and His Dog; A Nigger in the Barnyard—Descriptive; Monefay Waltzes; Remick's Latest Medley of Popular Airs; Chiganey Beach March; Star Spangled Banner.

The funeral of the late Wallace W. Brown was held from the home on Thursday afternoon at 1:30. Mr. Brown was a son of Richard R. Brown and wife and was born in October of 1863. All of his life he has been a resident of Edgerton and immediate vicinity, and for a few years he was associated with his father and brother in the stock business. In '97 he assumed the position of cashier of the Edgerton Tobacco Exchange bank, which position he has held until the time of his death, which occurred on June 10 in Augustana hospital in Chicago, where he had undergone an operation for gall stones from which he had been a sufferer for some time past. Mr. Brown leaves a mother, Mrs. Mary Brown, and wife and four children; a sister, Mrs. L. E. Gettle; a brother, Pennuel C. Brown, and a host of friends to mourn his loss.

Many friends and relatives from here attended the Smith-Pelton wedding in Madison on Wednesday. Miss Pelton is a daughter of Melvin L. Pelton, a former resident of this city, and a graduate from the local high school in '99. The young people will spend their honeymoon in the east and take up their residence near Madison on their return.

Misses May and Mildred Marsden are passing a few days at Omro with Rollin Marsden, who is an instructor there.

H. McInnes has returned from a two weeks' trip in the east.

Mr. and Mrs. J. J. Harlin of Fond du Lac were guests of Rev. J. E. Harlin during the week.

Miss Inez Stevens came up from Beloit for a few days with local friends and relatives.

Misses Genevieve and Eleanor Field of Osseo, Wis., have returned to their home after a week's visit in the city.

Mrs. Raymond Lee of Janesville spent a few days this week with Edgerton friends.

The trains from the west on Thursday afternoon were delayed a little by a freight wreck on the tracks at MacFarland.

Miss Gertrude Spencer returned on Tuesday from Minneapolis, where she has taught during the past year.

Mrs. I. L. Cottrell of Leonardsville, N. Y., is visiting with local friends and relatives.

Mrs. Andrew McIntosh was a Janesville visitor on Tuesday.

Mrs. Wm. Lee of Chicago is a guest of the local relatives.

Misses Edna and Martha Willson and Nellie Adams were Janesville callers on Tuesday.

Miss Theresa Rooney, a sister of a Chicago convent, is passing a few days with her mother, Mrs. Mary Rooney.

Edward Amerpohl of Janesville was a business caller here on Wednesday.

Mr. Bedford of Beloit was the guest of his cousin, Mrs. M. Fletcher, on Wednesday.

Mr. and Mrs. Clouden Farman attended the Smith-Pelton wedding at Madison on Wednesday.

O. R. Pomeroy of Gays Mills has been a local caller this week.

Mr. and Mrs. Jos. Butler of Clinton Junction, Wis., called on local relatives on Wednesday.

ORFORDVILLE

Orfordville, June 13.—Mrs. Bertha Wilson of Chicago is visiting her brother, O. L. Vigdahl.

Mrs. Blanche Brooks and Miss Mable Milks of Evansville is visiting at D. E. Davis'.

Mr. and Mrs. A. R. Lee spent last Sunday in Footville.

Miss Rita Emery of Brodhead, who has been primary teacher in the village school, returned home last Monday.

Mr. and Mrs. Art Wiggins of Footville spent last Sunday with his parents.

Misses Verna Mowe and Belle Wee, who are attending school in Janesville, spent Sunday at their homes.

Fred Cole purchased a fine horse last week of parties in Newark.

Miss Alma Mahlum is visiting friends in Cambridge.

Miss Sophie Klein, who has been working at Ira Inman's, returned to her home in Iowa on Tuesday on account of poor health.

Oscar and Clara Eidahl visited friends in Beloit over Sunday.

Mrs. Sterl Richards and daughter, Mrs. Mable Bois of Brodhead, visited at J. M. Cleveland's, last Sunday.

Miss Laura Trulson, who is in very poor health, went to Chicago on Wednesday for treatment.

George Smiley of Antigo is spending a few days in the village.

Mrs. D. E. Davis is spending the week in Evansville.

The following have been having cement walks put in by J. L. Hammell, the reliable cement man: W. H. Grenawalt, Tom Trostem, H. O. Trostem, Mrs. Anderson, I. H. Sater, L. E. Lunda, Chas. Taylor and the Lutheran church.

Miss Iva Setzer visited friends in Janesville a couple days this week.

Mr. and Mrs. J. M. Cleveland visited friends in Brodhead on Thursday.

Norvill Hendrickson is assisting at Miss Alice Gavey's store.

Perry Whitehead of Colorado visited friends in the village and vicinity last week.

New York's Water Supply.

New York city's water reservoirs hold a sufficient supply to meet the usual needs of the city for 14 weeks.

OCCASIONS AND OPINIONS

June 13—Birth of Ku-Klux-Klan in 1866.

We extend the olive branch rather than hand the lemon.

If you trade with us your laundry bill will be as low as the thermometer.

Our domestic laundry work has come to stay.

They all want it.

Two swallows do not make a summer.

Youth has salt, old age vinegar.

A dressy lass brings money to our business.

Plenty as well as want can separate friends.

Our laundry work has compelled recognition by its merit.

Cervera's fleet left for Santiago June 21, 1898.

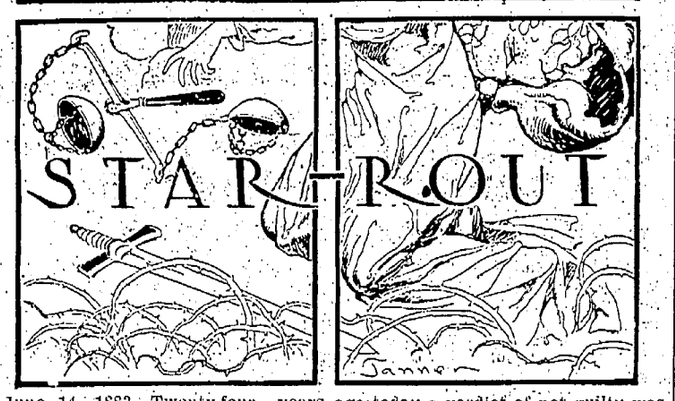

June 14, 1883—Twenty-four years ago today a verdict of not guilty was found in the Star-Route case.
Find a grafter.

You may "disarm a difficulty" in a majority of instances by timely want advertising.

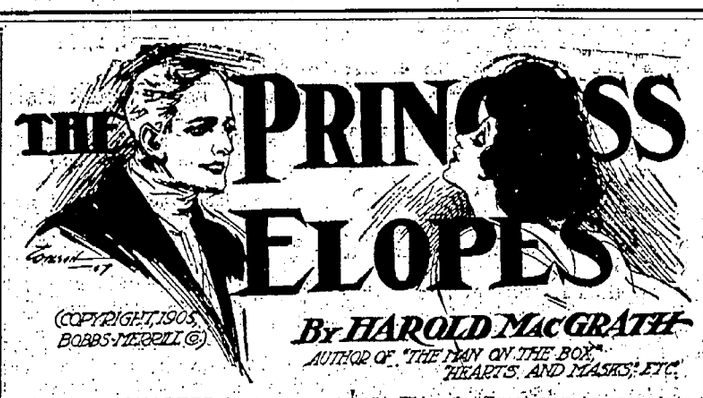

THE PRINCESS ELOPES

(COPYRIGHT, 1905, BOBBS-MERRILL CO.)

By HAROLD MACGRATH

AUTHOR OF "THE MAN ON THE BOX," "HEARTS AND MASKS," ETC.

CHAPTER I.

It is rather difficult in these days for a man who takes such scant interest in foreign affairs—trust a whilom diplomat for that!—to follow the continual geographical disturbances of European surfaces. Thus, I can not distinctly recall the exact location of the Grand Duchy of Barscheit or of the neighboring principality of Doppelkinn. It meets my needs and purposes, however, to say that Berlin and Vienna were easily accessible, and that a three hours' journey would bring you under the shadow of the Carpathian range, where, in my diplomatic days, I used often to hunt the "bear that walks like a man."

Barscheit was known among her sister states as "the meddler," the "maker of trouble," and the duke as "Old Grumpy"—Brummbar. To use a familiar Yankee expression, Barscheit had a finger in every pie. Whenever there was a political broth making, whether in Italy, Germany or Austria, Barscheit would snatch up a ladle and start in. She took care of her own affairs so easily that she had plenty of time to concern herself with the affairs of her neighbors. This is not to advance the opinion that Barscheit was wholly modern; far from it. The fault of Barscheit may be traced back to a certain historical pillar of salt, easily recalled by all those who attended Sunday school. "Rubbering" is a vulgar phrase, and I disdain to use it.

When a woman looks around it is invariably a portent of trouble; the man forgets his important engagement, and runs amuck, knocking over people, principles and principalities. If Aspasia had not observed Pericles that memorable day; if there had not been an oblique slant to Calypso's eyes as Ulysses passed her way; if the eager Delilah had not offered favorable comment on Samson's ringlets; in fact, if all the women in history and romance had gone about their affairs as they should have done, what uninteresting reading history would be to-day!

Now, this is a story of a woman who looked around, and of a man who did not keep his appointment on time; out of a grain of sand, a mountain. Of course there might have been other causes, but with these I'm not familiar.

This Duchy of Barscheit is worth looking into. Imagine a country with telegraph and telephone and medieval customs, a country with electric lights, railways, surface cars, hotel elevators and ancient laws! Something of the customs of the duchy must be told in the passing, though, for my part, I am vigorously against explanatory passages in stories of action. Barscheit bristled with militarism; the little man always imitates the big one, but lacks the big man's excuses. Militarism entered into and overshadowed the civic laws.

There were three things you might do without offense: you might bathe, eat and sleep, only you must not sleep out loud. The citizen of Barscheit was hemmed in by a set of laws which had their birth in the dark dungeons of the Inquisition. They congealed the blood of a man born and bred in a commercial country. If you broke a law, you were relentlessly punished; there was no mercy. In America we make laws and then hide them in dull-looking volumes which the public have neither the time nor the inclination to read. In this duchy of mine it was different; you ran into a law on every corner, in every park, in every public building: little oblong signs, enameled, which told you that you could not do something or other—"Forbidden!" The beauty of German laws is that when you learn all the things that you can not do, you begin to find out that the things you can do are not worth a hang in the doing.

As soon as a person learned to read he or she began life by reading these laws. If you could not read, so much the worse for you; you had to pay a guide who charged you almost as much as the full cost of the fine.

The opposition political party in the United States is always howling militarism, without the slightest idea of what militarism really is. One side, please, in Barscheit, when an officer comes along, or take the consequences. If you carelessly bumped into him, you were knocked down. If you objected, you were arrested. If you struck back, ten to one you received a beating with the flat of a saber. And never, never mistake the soldiery for the police; that is to say, never ask an officer to direct you to any place. This is regarded in the light of an insult. The cub lieutenants do more to keep a passable sidewalk—for the passage of said cub lieutenants—than all the magistrates put together. How they used to swagger up and down the Konigsstrasse, around the Platz, in and out of the restaurants! I remember doing some side-stepping myself, and I was a diplomat, supposed to be immune from the rank discourtesies of the military. But that was early in my career.

In a year not so remote as not to be readily recalled, the United States packed me off to Barscheit because I had an uncle, who was a senator. Some papers were given me, the permission to hang out a shingle reading "American Consul," and the promise of my board and keep. My amusements were to be paid out of my own pocket. Straightway I purchased three horses, found a capable Japanese valet, and selected a cozy house near the barracks, which stood west of the Volksgarten, on a pretty lake. A beautiful road ran around this body of water, and it wasn't long ere the officers began to pass comments on the riding of "that wild American." As I detest what is known as park riding, you may very well believe that I circled the lake at a clip which must have opened the eyes of the easy-going officers. I grew quite chummy with a few of them, and I may speak of occasions when I did not step off the sidewalk as they came along. A man does more toward gaining the affection of foreigners by giving a good dinner now and then than by international law. I gained considerable fame by my little dinners at Muller's rathskeller, under the Continental hotel.

Six months passed, during which I rode, read, drove and dined, the actual labors of the consulate being cared for by a German clerk who knew more about the business than I did.

By this you will observe that diplomacy has degenerated into the gentle art of exciting jaded palates and of scribbling one's name across passports; I know of no better definition. I forget what the largess of my office was.

Presently there were terrible doings. The old reigning grand duke, desired peace of mind, and moving determinedly toward this end, he declared in public that his niece, the young and tender Princess Hildegarde, should wed the Prince of Doppelkinn, whose vineyards gave him a fine income. This was finality; the avuncular guardian had waited long enough for his willful ward to make up her mind as to the selection of a suitable husband; now he determined to take a hand in the matter. And you shall see how well he managed it.

It is scarcely necessary for me to state that her highness had her own ideas of what a husband should be like, gathered, no doubt, from execrable translations from "Ouida" and the gentle Miss Braddon. A girl of 20 usually has a formidable regard for romance, and the princess was fully up to the manner of her kind. If she could not marry romantically, she refused to marry at all.

I can readily appreciate her uncle's perturbation. I do not know how many princelings she thrust into utter darkness. She would never marry a man who wore glasses; this one was too tall, that one too short; and when one happened along who was without visible earmarks or signs of being shopworn her refusal was based upon just—"Because!"—a weapon as invincible as the fabled spear of Parsifal. She had spurned the addresses of Prince Mischler, laughed at those of the Count of —— — —— (the short dash indicates the presence of a hyphen) and General Muerrisch, of the emperor's body-guard, who was, I'm sure, good enough—in his own opinion—for any woman. Every train brought to the capital some suitor with a consonated, hyphenated name and a pedigree as long as a bore's idea of a

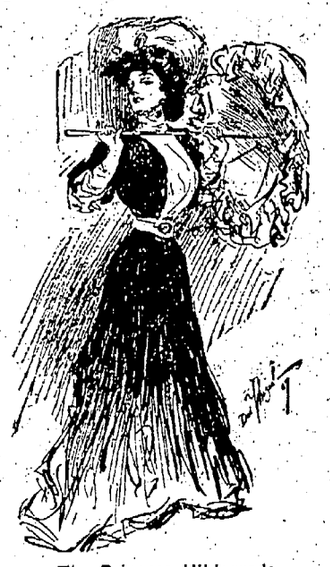

The Princess Hildegarde.

funny story. But the princess did not care for pedigrees that were squint-eyed or bow-legged. One and all of them she cast aside as unworthy her consideration. Then, like the ancient worm, the duke turned. She should marry Doppelkinn, who, having no wife to do the honors in his castle, was wholly agreeable.

The Prince of Doppelkinn reigned over the neighboring principality. If you stood in the middle of it and were a baseball player, you could throw a stone across the frontier in any direction. But the vineyards were among the finest in Europe. The prince was a widower, and among his own people was affectionately styled "der Rotnasig," which, I believe, designates an illuminated proboscis. When he wasn't fishing for rainbow trout he was sleeping in his cellars. He was often missing at the monthly reviews, but nobody ever worried; they knew where to find him. And besides, he might just as well sleep in his cellars as in his carriage, for he never rode a horse if he could get out of doing so. He was really good-natured and easy-going, so long as no one crossed him severely; and you could tell him a joke once and depend upon his understanding it immediately, which is more than I can say for the duke.

Years and years ago the prince had had a son; but at the tender age of three the boy had run away from the castle confines, and no one ever heard of him again. The enemies of the prince whispered among themselves that the boy had run away to escape compulsory military service, but the boy's age precluded this accusation. The prince advertised, after the fashion of those times, sent out detectives and notified his various brothers; but his trouble went for nothing. Not the slightest trace of the boy could be found. So he was mourned for a season, regretted and then forgotten; the prince adopted the crape arbor.

(To be Continued).

Read the want ads.

RAILROAD TIMETABLES.

Chicago & N. W.	Leave	Arrive
Chicago, Crystal Lake Woodstock & Harvard	*4:30 am *4:55 am	*12:10 am
Chicago, Crystal Lake Woodstock Harvard and Clinton Junction	* 6:05 am	* 9:15 pm
Chicago, Crystal Lake Woodstock Harvard, Beloit and Afton	† 7:10am	†12:40am † 6:45pm
Chicago, Crystal Lake Woodstock Harvard, Kenosha, Clinton and Sharon	† 8:00 am	† 8:05 pm
Afton, Beloit, Rockford and Belvidere	† 8:30 pm	† 8:00 am
Afton, Hanover, Footville and Magnolia	†11:10 am	† 3:30 pm
Evansville, Madison, Lancaster, LaCrosse Winona and Dakota points	† 6:05 am	† 3:[illegible] pm
Evansville, Madison, Lancaster, LaCrosse Winona and Dakota points	† 6:05 am	† 3:00 pm
Evansville, Madison, no connection for La Crosse and Dakota points Sunday	*11:45 am	* 9:05 am
Evansville & Madison	† 6:50pm	† 7:05am † 8:20 pm
Evansville, Madison, Eau Claire, St. Paul and Minneapolis	*11:45 am † 6:05 am * 9:20 pm *12:40am	* 9:05 am † 5:55 am * 6:40 pm * 4:50am
Evansville, Madison, Eau Claire, Duluth and Superior	*12:20 am	* 4:25 am * 4:50 am
Evansville, Madison, Eau Claire, Duluth and Superior	*12:20 am	* 4:30 am
Ft. Atkinson, Watertown, Fond du Lac, Oshkosh & Green Bay	† 7:00am † 6:50 am	† 6:40pm † 8:20 pm
Ft. Atkinson, Waukesha and Milwaukee	† 8:00 am	† 7:50 am † 8:20 pm
Ft. Atkinson, Watertown, Waukesha, Milwaukee, Fond du Lac, Oshkosh, Green Bay	†12:45pm	†12:35pm
Ft. Atkinson, Jefferson and Watertown	† 8:25 pm †10:35 am	† 3:00 pm
Chicago, Crystal Lake Elgin, Woodstock Harvard, Beloit and Afton	† 3:00 pm	† 6:35 am
Chicago, Crystal Lake Woodstock Harvard, Clinton and Sharon	* 6:45 pm	† 8:05 pm
Chicago, Crystal Lake Woodstock Harvard and Clinton Junction	* 9:10 am	†11:40 am †12:25 pm
Woodstock Harvard, Elgin, Woodstock and Harvard	* 3:[illegible] pm	† 5:50 am
Chicago, Crystal Lake Elgin, Woodstock, Harvard, Clinton and Sharon	†12:50 pm	†11:40 am
Afton, Beloit, Caledonia & Rockford	† 7:10am	† 6:45pm
Afton, Beloit, Belvidere, Freeport, Dekalb and Omaha	†8:00am	*11:45am
Beloit and Afton	† 3:[illegible] pm	†11:45 am
Beloit, Rockford, Belvidere, Freeport, De Kalb, Omaha		
Denver and California	† 3:00pm	† 7:52pm

*Daily.
†Daily except Sunday.
‡Sunday only.
Subject to change without notice.

Chi. Mil. & St. Paul	Leave	Arrive
Chicago via Walworth	* 7:10am	†10:30am
Chicago via Walworth	†10:35am	† 6:45pm
Chicago via Walworth	† 5:05 pm	* 8:55 pm
Chicago via Walworth	‡ 5:25pm	‡11:15am
Chicago via Davis Jct.	† 9:00 am	†10:15 am
Chicago via Davis Jct.	†11:20 am	† 1:00 pm
Chicago via Davis Jct.	† 6:00 pm	† 5:45 pm
Beloit and Rockford	† 9:00 am	†10:15 am
Beloit and Rockford	†11:20 am	† 1:00 pm
Beloit and Rockford	† 6:00 pm	† 5:45 pm
Delavan and Elkhorn	†11:20 am	† 1:00 pm
Delavan & Elkhorn	† 5:05pm	† 6:45pm
Racine via Beloit	†11:20 am	† 1:00 pm
Racine via Bardewell	† 5:05pm	† 6:45pm
Freeport, Savanna, Dubuque, Moline, Rock Island and Davenport	†11:20 am	† 1:00 pm
Omaha, Kansas City, Moline, Rock Island, Davenport, Savanna, Dubuque, Des Moines, Sioux City, Denver and California Points	† 6:00 pm	†10:15 am
Milwaukee Whitewater & Waukesha	*7:30am	†10:10am
Milwaukee Whitewater & Waukesha	†10:25am	† 3:37pm
Milwaukee Whitewater & Waukesha	† 5:05pm	† 6:45pm
Milwaukee Whitewater & Waukesha	‡ 4:30pm	† 9:35pm
Milwaukee Whitewater and Waukesha		‡ 9:25 pm †10:15am
Madison, Edgerton & Stoughton	† 8:15am	*7:05am
Madison, Edgerton & Stoughton	†10:35 am	†10:25 am
Madison, Edgerton & Stoughton	† 2:45pm	† 4:55pm
Madison, Edgerton & Stoughton	† 6:55pm	† 6:45pm
Madison, Edgerton & Stoughton	* 8:55pm	‡ 5:25pm
Madison, Edgerton & Stoughton	‡ 9:20am	
Portage, St. Paul and Minneapolis	†10:35am	†10:25am
Portage, St. Paul and Minneapolis	† 6:55pm	† 6:45pm
Richland Center and Prairie du Chien	† 2:45pm	†10:30am
Richland Center and Prairie du Chien	† 8:15am	† 6:45pm
Prairie du Chien, North McGregor, St. Paul, Minneapolis, Minnesota, Iowa & Dakota Points	† 8:55pm	† 7:05am
Mineral Point, Platteville, Shullsburg, Monroe and Brodhead	†10:40 am	†10:15 am
Mineral Point, Platteville, Shullsburg, Monroe and Brodhead	† 6:55pm	† 4:50pm
Brodhead, Monroe	†10:15am	

* Daily.
† Daily except Sunday.
‡ Sunday only.
Subject to change without notice.

SHOCKING TRAGEDY NEAR IRONTON, OHIO

MAN KILLS WIFE AND SON AND SHOOTS MOTHER-IN-LAW.

RESULT OF FAMILY ROWS

Murderer Is Being Hunted with Bloodhounds and Will Be Lynched if He Is Captured.

Ironton, O., June 14.—One of the most horrible tragedies ever enacted in this section of the state took place on Symes Creek at about noon Thursday, when Charles Shafer shot his wife, her mother, and his little eight-year-old boy, the latter being instantly killed, while Mrs. Shafer died about an hour later. Her mother, Mrs. Thacker, will recover.

Family trouble is given as the cause of the shooting, and back of that is a long story of cruel and brutal treatment.

Mrs. Shafer was formerly a school teacher. Shafer married her under compulsion. For five years they lived apart, but he promised to do better, and a reconciliation was effected. Thursday he whipped his wife cruelly, and a constable arrested him. He was released on bond and returned to his wife's mother's home, and after knocking her down, drew his revolver, and began shooting.

Butchers His Little Son.

The little eight-year-old boy begged pitifully to be left with his mother, but the inhuman father dragged him away, up the hillside to the nearby woodshed; then, placing the revolver against his head, blew out his brains; afterwards he shot him through the heart, and building a fire, attempted to burn the body.

Shafer is at large, but is being hunted by 100 men with bloodhounds. He will be lynched if caught. He has always been regarded as a dangerous citizen.

Man and Woman Slain.

Paducah, Ky., June 14.—Will Champion, a prominent tie contractor, shot and killed Lee Tracey, his brother-in-law, and Tracey's lover, Grace Browning, at a camp in Lyon county. A double-barreled shotgun was used. Tracey was cutting ties for Champion, and had left his family and was living with the Browning woman. He was ordered by Champion to get out of camp.

Tracey became angered, and fired two shots from a revolver at Champion, who fired the shotgun and Tracey fell dead. The woman grabbed a revolver and raised it to shoot, when Champion discharged the other barrel of the shotgun and killed her.

On reaching Eddyville Champion gave himself up, and is being guarded. It is believed that he will be acquitted.

DEATH CAUSES A STRIKE.

St. Louis Iron Workers Force Building of Temporary Floors.

St. Louis, June 14.—The death of James Stewart, an iron worker, who fell ten stories Wednesday in the new Third National bank building being constructed, resulted in the strike Thursday of about 1,000 iron structural workers to enforce demands that temporary flooring be placed on alternate floors of buildings in course of construction, as required by a city ordinance. Operations on structural work throughout the city were suspended. Contractors immediately yielded and began putting in temporary floorings to prevent workmen from falling to their deaths. It is believed work will be resumed Friday.

FATAL EARTHQUAKE IN CHILE.

Five Persons Killed and Buildings Ruined at Valdivia.

Santiago, Chile, June 14.—A severe earthquake was experienced Thursday at Valdivia. Several buildings and the railroad bridges there were destroyed and five persons were killed.

Kingston, Jamaica, June 14.—After an interval of six weeks, an earthquake shock occurred here at 1:20 a. m. Thursday. It lasted four seconds and came from a little west of north. The maximum movement was slight. There was considerable alarm but no damage was done.

To Create National Parks.

Washington, June 14.—The secretary of the interior has withdrawn from all forms of entry the land immediately surrounding Multnomah Falls and also that enclosing the Siskiyou big trees, both in Oregon, with the end in view of creating national parks for the protection of the falls and the trees.

Cloudburst in Indiana.

Evansville, Ind., June 14.—A cloudburst occurred in Union township, Vanderburg county, a few miles below here, Thursday and hundreds of acres of corn land were inundated. Prospects that all bottom crops between here and Cairo, Ill., will be ruined are becoming serious.

Kills His Wife in Quarrel.

Wausau, Wis., June 14.—Henry Wolff, of the town of Easton, in a quarrel with his wife Thursday killed her with a blow of his fist as they were struggling for the possession of a revolver which she was said to be flourishing at him.

Vast Output of Quill Toothpicks.

A toothpick factory near Paris turns out 20,000,000 quills annually. It is the largest plant of the kind in the world.

Want Ads. bring results.

The real, graduated "bargain hunter" learns to read the want ads. as closely as the store ads.

THURSDAY'S BASEBALL SCORES.

How the Games in the Several Leagues Resulted.

Following are the results, in runs, hits and errors, of Thursday's ball games:

National league: At Chicago—Chicago, 4, 11, 1; Brooklyn, 2, 7, 4. At St. Louis—St. Louis, 1, 6, 1; Boston, 0, 6, 1. At Cincinnati—Cincinnati, 5, 9, 0; Philadelphia, 2, 8, 2.

American league: At New York—Chicago, 4, 15, 1; New York, 3, 5, 0. At Philadelphia—Cleveland, 6, 11, 2; Philadelphia, 5, 10, 1.

American association: At Columbus—Columbus, 2, 8, 1; Kansas City, 1, 4, 1; second game, Kansas City, 4, 11, 3; Columbus, 3, 9, 4. At Indianapolis—Indianapolis, 5, 12, 1; Minneapolis, 0, 6, 1; second game, Minneapolis, 4, 11, 2; Indianapolis, 3, 9, 3. At Louisville—St. Paul, 1, 7, 2; Louisville, 0, 3, 2.

Central league: At South Bend—Springfield, 3, 9, 1; South Bend, 1, 8, 1. At Grand Rapids—Dayton, 1, 5, 2; Grand Rapids, 0, 6, 1. At Terre Haute—Terre Haute, 2, 7, 1; Wheeling 1, 5, 2.

Western league: At Lincoln—Lincoln, 4, 13, 4; Denver, 3, 9, 2. At Des Moines—Des Moines, 12, 13, 4; Pueblo, 9, 10, 3. At Omaha—Omaha, 8, 14, 1; Sioux City, 3, 7, 4.

Three I league: At Rock Island—Springfield, 6, 10, 2; Rock Island, 3, 5, 5. At Dubuque—Peoria, 9, 11, 3; Dubuque, 5, 7, 5. At Clinton—Clinton, 3, 8, 3; Decatur, 0, 3, 4. At Cedar Rapids—Cedar Rapids, 5, 4, 2; Bloomington, 3, 11, 1.

MORGAN'S BODY TAKEN HOME.

Services for Dead Senator Saturday Noon in Selma, Ala.

Washington, June 14.—The body of Senator John Tyler Morgan, who died Tuesday night, left here Thursday night for the senator's late home in Selma, Ala., where the funeral services will take place Saturday at noon. The body was taken in a special car in charge of B. W. Leighton of the sergeant at arms' office of the senate, and Col. Edwin S. Pierce, deputy sergeant at arms of the house, and was accompanied by Misses Mary and Cornelia Morgan, the senator's daughters, United States Senators E. W. Pettus, of Alabama, Mallary, of Florida, Overman, of North Carolina, and J. O. Jones, Senator Morgan's private secretary.

The other members of the senate and house committees appointed by the vice president and the speaker to attend the funeral, will go direct to Selma. Vice President Fairbanks has notified Senator Pettus that he will join the congressional party in Selma Saturday morning.

Whaling in South Atlantic.

Whaling is a growing industry in the south Atlantic, centering around the Falkland islands.